

Cavity wall installation



Cavity wall basis installation

- Complete system for all cavity wall applications
- FX quick-assembly technology FX⁴ for time-saving installation
- Universal installation housing with mineral fibreboard for all common unit sizes (e.g. displays, LED luminaires, etc.)
- Halogen-free product range



Air-tight cavity wall installation

- Air-tight installation as per GEG
- ECON[®] technology for air-tight, toolless cable and conduit entries
- Air-tight sleeves for the air-tight feed-through of cables and conduits
- ECON[®] Fix: rib fastening in different wall material combinations without lugs
- ECON[®] Data for the connection and installation of data and network cables



Special cavity wall solutions









- HWD fire-protection boxes for **fire-protection walls** and ceilings, as well as shipbuilding walls
- Safe, visible and certified protection without filling and lubrication through the use of KAISER bulkhead systems for cables and conduits
- Sound insulation boxes for insertion into **sound insulation walls**
- Radiation protection one-gang boxes for insertion into leaded and lead-free **radiation-protection walls**
- Clean room boxes for use in clean rooms in a medical environment or in hygienic areas
- Damp room boxes for professional installation in sealed interior rooms
- International products for accessory installation according to national standards



see chapter **TOOLS**
from page 376

Tools

- Professional system tools for fast, safe installation
- Extensive system accessories

	Basis installation	Air-tight	Clean room	Sound insulation	Radiation protection	Shielded Environmentally-friendly construction	Damp room	Solid wood	Fire protection
									
For installation accessories									see chapter FIRE PROTECTION
One-gang boxes	pg. 88	pg. 99	-	-	-	-	-	-	pg. 285
One-gang junction boxes	pg. 88	pg. 99	pg. 137	pg. 131	pg. 138	pg. 142	pg. 145	-	pg. 285
One gang boxes for thin boarding	pg. 91	-	-	-	-	-	-	-	-
One-gang junction boxes for thin boarding	pg. 92	-	-	-	-	-	-	-	-
One-gang junction boxes for solid wood	pg. 113	pg. 107	-	-	-	-	-	pg. 119	pg. 287
Two-gang junction boxes	pg. 89	-	-	-	-	-	-	-	-
Electronics boxes	pg. 93/114	pg. 93/114/109/110	-	pg. 132/135	-	-	-	-	pg. 283
Perilex one-gang boxes	pg. 90	-	-	-	-	-	-	-	-
CEE one-gang boxes	pg. 90	pg. 113	-	-	-	-	-	-	-
Universal installation housings	pg. 151	-	-	-	-	-	-	-	-
Versions									
available halogen-free	•	•	-	•	•	-	-	-	•
For cable outlets									
Wall light connection boxes	pg. 94	pg. 94/114	-	-	-	-	-	-	-
Luminaire connection boxes	pg. 95	-	-	-	-	-	-	-	-
For cable entries									
Sealing sleeves	-	pg. 122	-	-	-	-	-	-	-
Sealings	-	-	-	-	-	-	-	-	-
For cable connections									
Junction boxes	pg. 90 / 148	-	-	-	-	-	-	-	-
Junction casings	pg. 147	-	-	-	-	pg. 43/143	-	-	-
Potential equalisation casing	pg. 149	-	-	-	-	-	-	-	-
Accessories									
Fixing	pg. 146	pg. 146	pg. 146	pg. 146	-	pg. 146	pg. 146	pg. 146	pg. 146
Subsequent sealing (air-tight)	pg. 31/116	-	-	-	-	-	-	-	-
Sealing of electrical installation conduits (air-tight and smokeproof)	-	pg. 33/117/302	-	-	-	-	-	pg. 33/117/302	pg. 33/117/302
Plaster compensation	pg. 96	pg. 96	-	-	-	-	-	-	-
Support connector	pg. 96/114	pg. 96/114	-	pg. 57/131/141	pg. 139	-	-	pg. 57/131/141	pg. 285
End cover	pg. 149	pg. 149	-	pg. 41/131	-	pg. 43/143	-	-	pg. 289

FLUSH-MOUNTING

CAVITY WALL

CONCRETE

HOUSINGS

FIRE PROTECTION

PLUGGABLE

CONNECTIVITY

CABLE GLANDS

TOOLS

SERVICE



Plus-minus device screw

The screw allows the installer to fit screws and devices screws with the same screwdriver. In addition, the new screw drive can be used with many other components, e. g. switches, sockets, terminal blocks etc. Optimal shape for +/- or PZ1 screwdrivers, and at the same time a slot screwdriver up to max. 4mm width can be used. A closed long-slot ensures that the blade does not slip out.

Processing instructions



Device screw with extra-flat countersunk head for low installation height.



Combination drive Pozidriv 1/ slot provides the best grip.

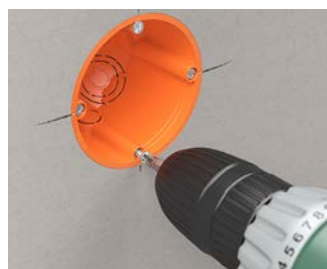

Suitable for fitting using cordless screwdriver.



Optimal for fitting with +/- screwdriver.



FX⁴ technology - the fastest means of screw attachment

FX⁴ technology provides the fastest-ever screw fixing for cavity wall boxes and installation housings. The special thread shape enables up to 40% quicker mounting with simultaneous high self-locking effect.

- 40% quicker mounting
- High self-locking effect
- In cavity wall boxes and installation housings

Processing instructions

The screws with the steep thread design and the 3-part thread reduce installation time by up to 40%.



Standard screw.



KAISER standard.



Example of use for universal housing.



Example of use of EnoX®.

Cavity wall installation boxes

The new KAISER cavity wall installation boxes with proven mounting lug technology and improved product features. A practical design and a large selection of cable and conduit entries allow a large number of applications. Additional boxes for installation in thinly boarded walls or solid wood walls complete the wide range. VDE certification documents the high level of quality.

- Screws ensure permanent fixing
- Entries can be broken out for cables and conduits
- Combinable and through-wiring by using support connectors
- Fixing of devices by means of pre-mounted device screws



Processing instructions

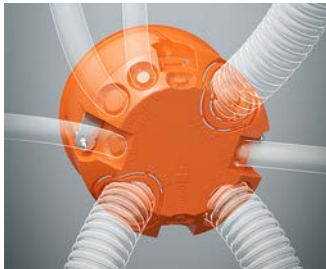

New boxes provide a large number of entry options.



Marking of the openings simplifies the assignment of the correct diameter.



Combination entry for cable and conduits up to max. Ø 25 mm.



Specific openings can be made simply by breaking out.

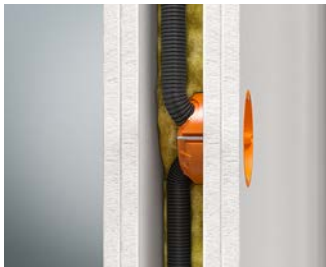

Bending of the conduit up to 90° is easily possible in the case of slim wall constructions or in the installation level.



Cable and conduit retention prevents slipping-out of live parts.



Standardised round support connector for fast installation.

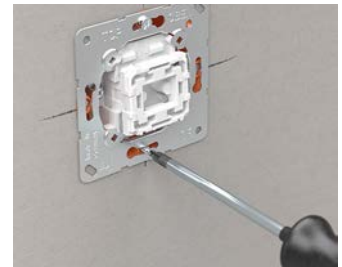

Easy-to-fit device fixing thanks to new +/- screw.

Technical processing instructions / Standards

- in accordance with DIN EN 60670
- Standardised combination distance 71 mm
- fully-insulated through-wiring in combinations of one-gang boxes and one-gang junction boxes for switches and sockets possible
- with holding ring
- break-out openings for sheathed cabling, low-voltage wires and DIN EN conduits
- integrated retention of NYM cables in accordance with DIN 60670/DIN 49073, self-locking of the conduits
- can also be used as junction box in accordance with DIN EN 60670

One-gang boxes, one-gang junction boxes, accessories



for cavity wall installation

O-range® one-gang box

· with holding ring



3D animation

Depth	49 mm	49 mm
For panel thickness	7 - 40 mm	7 - 40 mm
Cut hole Ø	68 mm	68 mm
Device screws +/-	2	2
Ø 20 / 25 mm combination entries	2	2
Cable entries 3 x 2.5 mm ² or 5 x 1.5 mm ²	2	2
Cable entries 3 x 1.5 mm ²	2	2
Cable entries for low voltages	2	2
Support connectors for each package	7	7
Halogen-free	-	Yes
 / 	Yes / Yes	Yes / Yes
Art.-No.	9063-02	9063-78
Inner packaging/shipping	25 / 250	25 / 250



Accessories: Support connector, air tight, Page 96/114

O-range® one-gang junction box

· with holding ring



3D animation

Depth	62 mm	62 mm
For panel thickness	7 - 40 mm	7 - 40 mm
Cut hole Ø	68 mm	68 mm
Device screws +/-	2	2
Conduit entries Ø 20 mm	1	1
Ø 20 / 25 mm combination entries	2	2
Cable entries 3 x 2.5 mm ² or 5 x 1.5 mm ²	3	3
Cable entries 5 x 2.5 mm ² or 7 x 1.5 mm ²	1	1
Cable entries 3 x 1.5 mm ²	3	3
Cable entries for low voltages	2	2
Support connectors for each package	7	7
Halogen-free	-	Yes
 / 	Yes / Yes	Yes / Yes
Art.-No.	9064-02	9064-78
Inner packaging/shipping	25 / 250	25 / 250

Accessories: Support connector, air tight, Page 96/114

One-gang box

- with holding ring





Depth	35 mm	35 mm
Cut hole Ø	68 mm	68 mm
For panel thickness	7 - 28 mm	7 - 28 mm
Device screws +/-	2	2
Cable entries 3 x 1.5 mm ²	4	4
Halogen-free	-	Yes
Art.-No.	9061-00	9061-77
Inner packaging/shipping	25 / 250	25 / 250

Two-gang junction box

- for 2 electrical inserts or 1 block insert
- with cover (Art. No. 9062-90), for use as a junction box
- use separator wall to separate electrical circuits Art. No. 9062-22
- with holding ring



Depth	47 mm	47 mm
For panel thickness	7 - 40 mm	7 - 40 mm
Cut hole Ø	2 x 68 mm	2 x 68 mm
Device screws +/-	4	4
Centre distance	71 mm	71 mm
Conduit entries Ø 20 mm	6	6
Cable entries 3 x 2.5 mm ² or 5 x 1.5 mm ²	2	2
Cable entries 3 x 1.5 mm ²	4	4
Halogen-free	-	Yes
 / 	Yes / Yes	Yes
Art.-No.	9062-02	9062-77
Inner packaging/shipping	10 / 100	10 / 100

Accessories: Support connector, air tight, Page 96/114 ; Connecting clip for stacking boxes 9062-02/-77, Page 94

Replacement cover

- for junction box Art. No. 9062-02



Length x Width	145 x 75 mm
Art.-No.	9062-90
Inner packaging/shipping	10 / -

One-gang boxes, one-gang junction boxes, accessories

for cavity wall installation

PERILEX® / CEE One-gang box

- with holding ring
- for device inserts 16 A



Depth	50 mm	50 mm	50 mm	50 mm
For panel thickness	12,5 - 40 mm	12,5 - 40 mm	12,5 - 40 mm	12,5 - 40 mm
Cut hole Ø	74 mm	74 mm	74 mm	74 mm
Screw spacing	67 mm	67 mm	67 mm	67 mm
with 2 countersunk device screws 4 mm Ø, 16 mm in length to facilitate use of 16 A PERILEX inserts	Yes	Yes	-	-
Halogen-free	-	Yes	-	Yes
With sealing ring for protection class IP 34 and 2 raised head 4 mm Ø device screws, length 20 mm, for use with 16 A CEE equipment inserts	-	-	Yes	Yes
 / 	Yes / Yes	Yes	Yes	Yes
Art.-No.	9067-01	9067-77	9075-01	9075-77
Inner packaging/shipping	10 / 100	10 / 100	10 / 100	10 / 100

Junction box

- with universal VDE cover Art. No. 1184-90
- with holding ring
- with 2 Ø 4 x 16 mm countersunk head screws



Depth	50 mm	50 mm
For panel thickness	12,5 - 40 mm	12,5 - 40 mm
Cut hole Ø	74 mm	74 mm
Screw spacing	67 mm	67 mm
Halogen-free	-	Yes
	Yes	Yes
Art.-No.	9071-01	9071-77
Inner packaging/shipping	10 / 100	10 / 100

O-range® one-gang box for thin boardings

A new one-gang box is now available in the O-range® programme for walls with thin boarding or small cavity: thanks to its installation depth of just 35 mm and the zero clamping technology, which ensures a permanently firm hold, it is particularly suitable for walls with little space or thin wall thickness.

- With zero tension technology for thin boarding
- Low installation depth of 35 mm
- Cable entries with integrated cable retention
- Device screws with flat countersunk head
- For cables up to Ø 11.5 mm



Application examples



The box is particularly suitable for walls with limited space or thin wall thickness.



In addition, the use in container...



...or shipbuilding possible.



The special zero clamping technology for a clamping range of 0.2 to 30 mm ensures a permanently firm hold.

O-range® one-gang box for thin boardings

- for walls with a small cavity from 35 mm
- for thin boarding
- can be combined with each other



Depth	35 mm	35 mm
For panel thickness	0,2 - 30 mm	0,2 - 30 mm
Cut hole Ø	68 mm	68 mm
Device screws +/-	2	2
Cable entries Ø 4 up to 11.5 mm	6	6
Support connectors for each package	5	5
Halogen-free	-	Yes
	Yes	Yes
Art.-No.	9061-01	9061-78
Inner packaging/shipping	25 / 250	25 / 250

One-gang boxes, one-gang junction boxes, accessories for cavity wall installation

One-gang box for thin boardings

- for boardings that do not permit any countersinking
- with thin holding ring
- Protection class IP 3X





Depth	41 mm	41 mm
For panel thickness	0,2 - 40 mm	0,2 - 40 mm
Cut hole Ø	68 mm	68 mm
Device screws	2	2
Conduit entries Ø 20 mm	2	2
Cable entries 3 x 1.5 mm ²	4	4
Halogen-free	-	Yes
	Yes	Yes
Art.-No.	9068-04	9068-74
Inner packaging/shipping	25 / 250	25 / 250

One-gang junction box for thin boardings

- for boarding that does not permit countersinking (e.g. metal-covered boarding)
- with thin holding ring



Depth	61 mm	61 mm
For panel thickness	0,2 - 40 mm	0,2 - 40 mm
Cut hole Ø	68 mm	68 mm
Device screws	2	2
Conduit entries Ø 20 mm	4	4
Cable entries 3 x 1.5 mm ²	4	4
Cable entries 3 x 2.5 mm ² or 5 x 1.5 mm ²	2	2
Cable entries for low voltages	2	2
Halogen-free	-	Yes
 / 	Yes / Yes	Yes / Yes
Art.-No.	9068-03	9068-76
Inner packaging/shipping	25 / 250	25 / 250

Electronics box

Cavity wall electronics box for switching units, electronic components, cables and terminals in cavity walls. The box can be subdivided and combined, so it offers a wide range of usage options.

- For different voltage types by using the associated separator wall
- Integrating radio or EIB actuators
- With a cover that can be wallpapered and filled
- Can be combined with each other as well as with one-gang boxes and one-gang junction boxes



Application examples

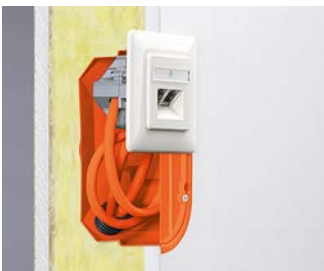

The cover can be fitted flush with the wall for wallpapering over...

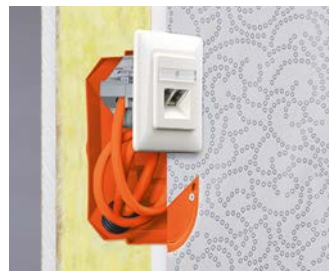

...or turned 180° for filling. This will reduce any possible switching sounds.



Network connection boxes can be used while maintaining the cable bending radii and with the best possible data transfer speeds.



The electronics box offers a generous installation space for the decentralised installation of small window actuators for controlling blinds and heating, for example.

Electronics box

- air-tight version with additional sealing lip
- Tunnel twin-chamber box with enclosed separator wall and cover that can be wallpapered over.
- for accessory inserts and electronic components, such as EIB actuators, communication technology, radio control elements, alarm modules, etc.
- with holding ring



Depth	75 mm	75 mm
Centre distance	71 mm	71 mm
Cut hole Ø	2 x 68 mm	2 x 68 mm
Air-tight	Yes	Yes
Halogen-free	-	Yes
	Yes	Yes
Art.-No.	9062-94	9062-74
Inner packaging/shipping	10 / 100	10 / 100

One-gang boxes, one-gang junction boxes, accessories

for cavity wall installation

Connecting clip for stacking boxes

- for horizontal combination of two-gang junction boxes 9062-02 or electronics boxes 9062-94





Art.-No.	9062-50
Inner packaging/shipping	10 / -

Wall light connection box

- with inner fitting cover
- not to be used as a junction box!
- with holding ring



Depth	40 mm	45 mm	45 mm
Cut hole Ø	2 x 35 mm	35 mm	35 mm
For panel thickness	7 - 30 mm	7 - 40 mm	7 - 40 mm
Conduit entries Ø 20 mm	1	-	-
Cable entries 3 x 1.5 mm ²	2	1	1
Centre distance	30 mm	-	-
If necessary use screw cover 1148-90	Yes	-	-
Air-tight	-	Yes	Yes
Halogen-free	-	-	Yes
 / 	Yes / Yes	-	-
Art.-No.	9148-00	9248-01	9248-77
Inner packaging/shipping	25 / 100	25 / 100	25 / 100

Cover

- for wall light connection boxes Art. No. 1048-00 and Art. No. 9148-00
- With Ø 3.2 x 15 mm cover screws



Length x Width	75 x 40 mm
Halogen-free	Yes
Art.-No.	1148-90
Inner packaging/shipping	25 / 250

Luminaire connection box

- with M5 metal thread for light hooks
min. length 55 mm
- maximum load 20 N (2 kg)
- can also be used as ceiling light
junction box
- with holding ring
- Important! Always screw in light hook
fully.



Depth	47 mm
For panel thickness	7 - 40 mm
Cut hole Ø	68 mm
Conduit entries Ø 20 mm	2
Cable entries 3 x 2.5 mm ² or 5 x 1.5 mm ²	2
Cable entries 3 x 1.5 mm ²	2
	Yes
Art.-No.	9063-50
Inner packaging/shipping	- / 10

Hook screw with M5 thread

- Proof voltage: 2500 V tested
- For retrofitting in ceiling boxes (EN
60670)
- with M5 thread, fully insulated



Length of shank	55 mm	65 mm
Diameter hook	26 mm	26 mm
Overall length	81 mm	91 mm
Thread length	10 mm	10 mm
Art.-No.	1226-55	1226-65
Inner packaging/shipping	- / 150	- / 150

One-gang boxes, one-gang junction boxes, accessories

for cavity wall installation

Plaster compensation rings

- to compensate for deep-seated boxes
- plaster compensation rings with same diameter can be stacked
- with 2 screws for attaching equipment and 2 ring attachment screws



Height	10 mm	20 mm	12 mm	24 mm
Screw spacing	60 mm	60 mm	67 mm	67 mm
for boxes with an outer Ø	68 mm	68 mm	74 mm	74 mm
Art.-No.	9155-61	9155-62	9155-71	9155-72
Inner packaging/shipping	25 / 250	25 / 250	10 / 100	- / 100

Support connector

- For fully insulated through-wiring in combinations
- to make air-tight combinations
- for Art. Nos. 9066-01/12, 9068-01, 9263-..., 9264-..., 9062-02/-77, 9062-94/-74, 9268-94/-74, 9266-22/-77



Halogen-free	-	Yes
Art.-No.	9060-98	9060-78
Inner packaging/shipping	25 / 100	25 / 100

Support connector

- for through-wiring of combinations to IP 30 standard
- for all boxes with a trapezoidal support connector opening



Halogen-free	-	Yes
Art.-No.	9060-97	9060-77
Inner packaging/shipping	50 / 250	50 / 50

Compensation ring up to max. Ø 71 mm

- for all Ø 68 mm cavity wall boxes
- for oversize drill holes
- can also be used for combinations where the formed surfaces are located next to each other

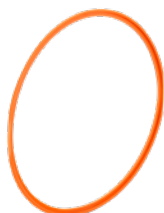

Compensation ring from Ø 74 mm to Ø 68 mm

- for all Ø 68 mm cavity wall boxes
- for oversize drill holes
- can also be used for combinations where the formed surfaces are located next to each other



Compensation up to max. Ø 71 mm	Yes	-
Compensation from Ø 74 mm to Ø 68 mm	-	Yes
Art.-No.	9060-40	9060-42
Inner packaging/shipping	25 / 250	25 / 250

Air-tight cavity wall installation

Air-tight O-range® cavity wall boxes with ECON® technology for energy-efficient electrical installation according to GEG. The elastic ECON® technology sealing membrane allows air-tight electrical installation.

- Elastic sealing membrane for guaranteed air-tightness
- Innovative clamp technology with integrated cable retention
- Toolless cable and conduit entry
- Air-tight combined with support connector



Technical information



As a key component of the new German Building Energy Saving Ordinance (GEG), the energy performance certificate is a prerequisite for both commercial and residential properties. It creates more transparency for both buyers and tenants regarding the energy efficiency of a property. This factor is set to become more important in the real estate industry, not only for new build projects but also for renovation projects (existing housing).

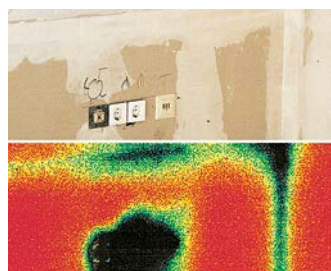

Thermographic photographs highlight the thermal losses, which occur in conventional electrical installations.



With the help of various test procedures such as thermographic photographs, the blower-door-test and thermo anemometer measurements, we and various neutral institutions have proven the level of air tightness achieved by KAISER installation systems.

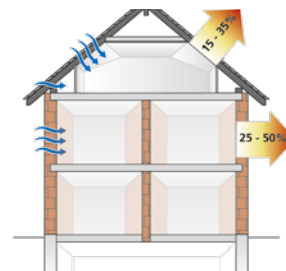

Especially in cavity wall construction, an air-tight building shell, guaranteed largely through the moisture barrier foil, plays an important role in complying with permissible energy values. Each conventional installation opening breaks this air-tight shell and results in uncontrolled artificial currents, which often weaken other energy saving measures significantly.

Average heat energy consumption in houses with a living surface area of 100 m²

House type	"Normal house" (housing)	Low-energy house	Passive house	Zero-heating energy house	Energy-autonomous house (special case)
Fuel oil consumption	approx. 2200 l/year	approx. 850 l/year	approx. 180 l/year	approx. 0 l/year	approx. 0 l/year
Use of energy	187 kW h/m² a	73 kW h/m² a	15 kW h/m² a	8.3 kW h/m² a	0 kW h/m² a

Air-tight one-gang boxes, one-gang junction boxes, accessories

for cavity wall installation

Processing instructions

"The certificates can be downloaded as PDF files from our website, or can be requested from our technical consultancy department."



The ECON® technology elastic sealing membrane fits itself around the conduit or cable during piercing. This prevents uncontrolled air flows.



The flexible and tool-free insertion of the conduit or cable significantly simplifies the process and reduces installation time.



Reinforcement around the opening prevents tearing of the membrane.



Easy opening of the conduit entry by means of pre-defined opening tab.



Permanently air-tight conduit entry up to conduit size M25.



The conduit can be angled in the entry by up to 90°...

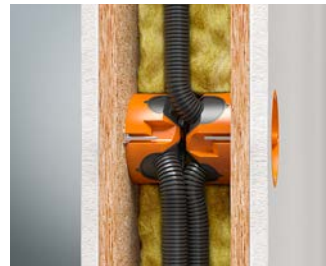

...which is ideal for use in slim wall constructions and installation levels.



The marking of the entry openings simplifies the correct choice of opening size.

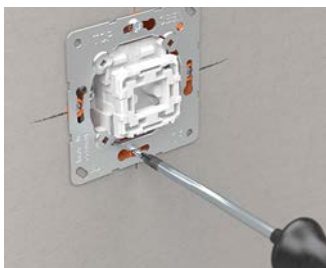

Easy-to-fit device fixing thanks to new +/- screw.



The support connector ensures the air-tight combination of the cavity wall boxes and is inserted via the removable metal plates without the use of tools.

O-range ECON® 63 one-gang box

- Air-tight design with sealing membranes
- Fully insulated, air-tight through-wiring for combinations using support connectors
- Toolless cable or conduit entries
- Integrated cable retention of NYM cables, self-locking of conduits



3D animation



Product-Data

Depth	49 mm	49 mm
For panel thickness	7 - 40 mm	7 - 40 mm
Cut hole Ø	68 mm	68 mm
Device screws	2	2
Tube entries up to M25	2	2
Cable entries 3 x 2.5 mm ² or 5 x 1.5 mm ²	2	2
Cable entries 3 x 1.5 mm ²	2	2
Support connectors for each package	7	7
Air-tight	Yes	Yes
Halogen-free	-	Yes
 / 	Yes / Yes	Yes / Yes
Art.-No.	9263-22	9263-78
Inner packaging/shipping	25 / 250	25 / 250

O-range ECON® 64 one-gang junction box



- Air-tight design with sealing membranes
- Fully insulated, air-tight through-wiring for combinations using support connectors
- Toolless cable or conduit entries
- Integrated cable retention of NYM cables, self-locking of conduits



3D animation



Product-Data

Depth	62 mm	62 mm
For panel thickness	7 - 40 mm	7 - 40 mm
Cut hole Ø	68 mm	68 mm
Device screws	2	2
Tube entries up to M25	2	2
Cable entries 3 x 2.5 mm ² or 5 x 1.5 mm ²	3	3
Cable entries 5 x 2.5 mm ² or 7 x 1.5 mm ²	1	1
Cable entries 3 x 1.5 mm ²	3	3
Support connectors for each package	7	7
Air-tight	Yes	Yes
Halogen-free	-	Yes
 / 	Yes / Yes	Yes / Yes
Art.-No.	9264-22	9264-78
Inner packaging/shipping	25 / 250	25 / 250



O-range ECON® 2 / 3 / 4 - gang junction boxes

With the new O-range ECON® 2 / 3 / 4 - gang junction boxes, KAISER offers the perfect basis and especially easy processing for the fitting of all standard installation accessories in multiple combinations. Thanks to their large installation opening without a central separation, it is easy to wire multiple devices together and even makes possible the use of pre-wired installation accessories. If different electrical circuits – e. g. for supply and communication connections – are used within a combination, the individual accessory installation spaces can be separated easily and in a standardised way.

- Easy installation of pre-wired accessories without spatial separation
- Maximum flexibility when fixing accessories, generous tolerance compensation
- Standardised separation of individual installation openings using a bridge
- Complete assembly and installation with just one screwdriver
- Can be combined with all O-range® programme applications



Application examples



The O-range ECON® 2 / 3 / 4 - gang junction boxes...



...allow, thanks to their large installation opening without a separator, the use of pre-wired installation accessories.

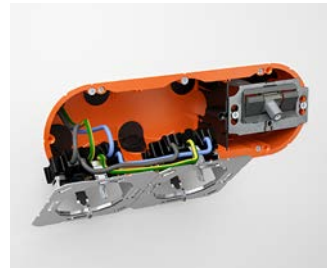

By inserting the separator, different voltage types can be installed in accordance with standards.



O-range ECON® 2 one-gang junction box in a 3-way combination with the O-range ECON® Data (Art. No. 9280-22).

Installation instructions

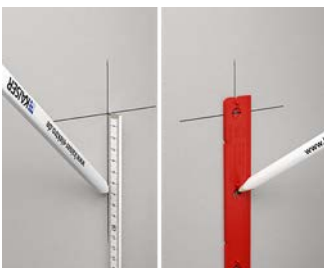

Mark the centre of the upper installation opening in accordance with DIN 18015-3 and the centre of the other installation openings with 71 mm spacing.

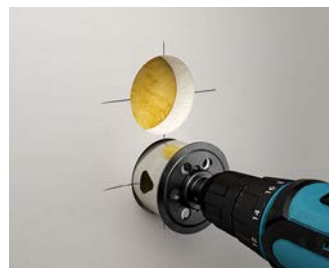

Make Ø 68 mm installation openings with countersinking by using a KAISER cutter (e. g. PROFIL Art. No. 1081-10).

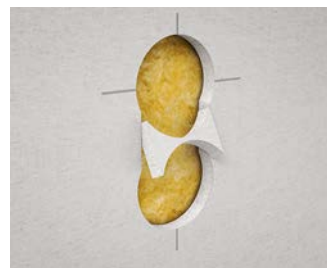

The individual installation openings must now be connected for the insertion of the multiple-gang junction boxes and chamfered for the countersinking.

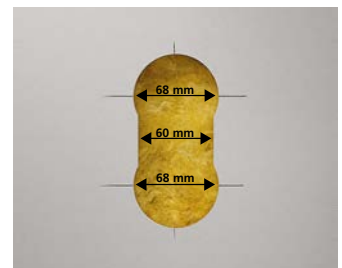

To ensure a perfect seat for the box, always keep to the dimensions shown in the diagram.

O-range ECON® 2 one-gang junction box



- Air-tight design with sealing membranes
- Toolless cable and conduit entries
- Integrated cable retention of the NYM cable, self-locking of the conduit
- Standardised separation of individual installation openings using a bridge
- Can be combined with all O-range® programme applications



INNOVATION



3D animation

Depth	48 mm	48 mm
For panel thickness	7 - 40 mm	7 - 40 mm
Cut hole Ø	2 x 68 mm	2 x 68 mm
Device screws +/-	4	4
Centre distance	71 mm	71 mm
Conduit entries up to Ø 20 mm	4	4
Conduit entries up to Ø 25 mm	2	2
Cable entries 3 x 2.5 mm ² or 5 x 1.5 mm ²	1	1
Cable entries 3 x 1.5 mm ²	1	1
Number of installation device openings	2	2
Halogen-free	-	Yes
 / 	Yes / Yes	Yes / Yes
Art.-No.	9252-22	9252-78
Inner packaging/shipping	10 / 100	10 / 100

O-range ECON® 3 one-gang junction box



- Air-tight design with sealing membranes
- Toolless cable and conduit entries
- Integrated cable retention of the NYM cable, self-locking of the conduit
- Standardised separation of individual installation openings using a bridge
- Can be combined with all O-range® programme applications



INNOVATION



3D animation

Depth	48 mm	48 mm
For panel thickness	7 - 40 mm	7 - 40 mm
Cut hole Ø	3 x 68 mm	3 x 68 mm
Centre distance	71 mm	71 mm
Number of installation device openings	3	3
Number of bridges	1	1
Device screws +/-	6	6
Conduit entries up to Ø 20 mm	6	6
Conduit entries up to Ø 25 mm	2	2
Cable entries 3 x 1.5 mm ²	2	2
Cable entries 3 x 2.5 mm ² or 5 x 1.5 mm ²	2	2
Halogen-free	-	Yes
 / 	Yes / Yes	Yes / Yes
Art.-No.	9253-22	9253-78
Inner packaging/shipping	5 / 50	5 / 50

Air-tight one-gang boxes, one-gang junction boxes, accessories for cavity wall installation

O-range ECON® 4 one-gang junction box



- Air-tight design with sealing membranes
- Toolless cable and conduit entries
- Integrated cable retention of the NYM cable, self-locking of the conduit
- Standardised separation of individual installation openings using a bridge
- Can be combined with all O-range® programme applications



 INNOVATION



3D animation

Depth	48 mm	48 mm
For panel thickness	7 - 40 mm	7 - 40 mm
Cut hole Ø	4 x 68 mm	4 x 68 mm
Device screws +/-	8	8
Centre distance	71 mm	71 mm
Conduit entries up to Ø 20 mm	8	8
Conduit entries up to Ø 25 mm	2	2
Cable entries 3 x 2.5 mm ² or 5 x 1.5 mm ²	2	2
Cable entries 3 x 1.5 mm ²	4	4
Number of bridges	2	2
Number of installation device openings	4	4
Halogen-free	-	Yes
 / 	Yes / Yes	Yes / Yes
Art.-No.	9254-22	9254-78
Inner packaging/shipping	5 / 50	5 / 50

O-range® separator

- for O-range ECON® 2 / 3 / 4 - gang junction box



Art.-No.	5000
Inner packaging/shipping	10 / 100

Conduit one-gang junction box O-range ECON®

Air-tight one-gang junction box with ECON® technology especially for installation with electrical installation conduit. The box is VDE-certified and suitable for energy-efficient electrical installation acc. to GEG. 4 entries are optimal for continuous conduit installation e. g. in prefabricated house construction or with data networks. Extremely easy fitting thanks to toolless conduit insertion with opening tab. The sealing membrane guarantees permanent air-tightness and at the same time retention of the conduit.

- Installation in Ø 68 mm cut hole
- Elastic sealing membrane for guaranteed air-tightness
- Toolless conduit entry
- Can be combined with support connectors, air-tight and fully-insulated



Processing instructions



Easy opening of the conduit entry by means of the opening tab – without any tearing of the membrane.



Air-tight conduit entry up to conduit size M25.

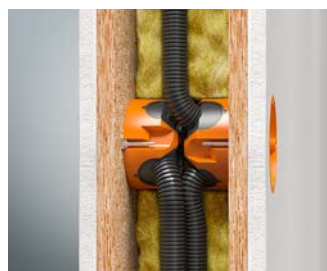

Bending of the conduit up to 90° is easily possible in the case of slim wall constructions or in the installation level.





Air-tight and fully-insulated combination using support connector (Art. No. 9060-98).

O-range ECON® conduit one-gang junction box

- Air-tight design with sealing membranes
- fully-insulated through-wiring for combinations of one-gang junction boxes with support connectors
- toolless conduit entries



3D animation

Depth	62 mm	62 mm
For panel thickness	7 - 40 mm	7 - 40 mm
Cut hole Ø	68 mm	68 mm
Device screws	2	2
Tube entries up to M20	2	2
Tube entries up to M25	2	2
Support connectors for each package	7	7
Air-tight	Yes	Yes
Halogen-free	-	Yes
 / 	Yes / Yes	Yes / Yes
Art.-No.	9266-22	9266-77
Inner packaging/shipping	25 / 250	25 / 250



Junction box 120 mm air-tight

Air-tight Ø 120 mm junction box with ECON® technology for an energy-efficient electrical installation in accordance with GEG. Extremely easy fitting thanks to toolless cable and conduit entry. The sealing membranes guarantee permanent air-tightness and at the same time retention of the cable or conduit. The large box volume provides plenty of installation space for various cable connections.

- Installation in Ø 120 mm cut hole
- Elastic sealing membrane for guaranteed air-tightness
- Toolless cable and conduit entry

NEW

O-range ECON®

air-tight

IP 30

850 °C

INNOVATION

Processing instructions



Cut installation opening with Ø 120 mm BASIC cutter (Art. No. 1084-20).



Elastic sealing membrane allows toolless cable and conduit entries in air-tight version.



Fitting of fixing adapter for connection terminals on top-hat rail.

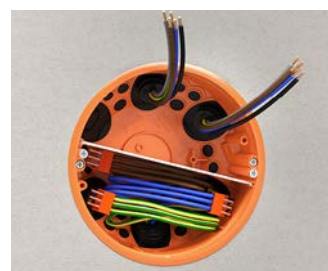

For separation of 2 electrical circuits, use separator wall (Art. No. 9073-20).



Junction box Ø 120 mm O-range ECON®

NEW

- Air-tight design with sealing membranes
- for 2 electrical circuits through separator wall 9073-20
- receptacle for TS 35 standard rail
- with stable holding ring
- Cutting the installation opening with BASIC cutter 1084-20 or VARIOCUT 1089-00
- including cover and screws



3D animation

Depth	65 mm	65 mm
For panel thickness	7 - 40 mm	7 - 40 mm
Cut hole Ø	120 mm	120 mm
Tube entries up to M25	6	6
Cable entries 3 x 2.5 mm ² or 5 x 1.5 mm ²	6	6
Cable entries 5 x 2.5 mm ² or 7 x 1.5 mm ²	4	4
Cable entries 3 x 1.5 mm ²	6	6
Air-tight	Yes	Yes
Halogen-free	-	Yes
 / 	Yes / Yes	Yes / Yes
Art.-No.	9273-92	9273-78
Inner packaging/shipping	- / 10	- / 10

Installation housing O-range ECON® Universal 120

With the new O-range ECON® Universal 120 installation housing, KAISER offers maximum flexibility on the construction site. In addition to the wiring for an entire room unit, the installation of various accessories or installation accessories is also possible. If necessary, the universal fastening and screw-on surface can be opened to the desired extent, thus ensuring clean installation of recessed luminaires, smoke detectors and much more. Particularly easy to install thanks to tool-free cable and conduit entries. The sealing membranes guarantee permanent air tightness and thus energy-efficient electrical installation in accordance with the Building Energy Act (GEG).

- Universal screw-on surface for clean mounting of attachments without drilling or dowelling
- For creating individual installation openings up to Ø 100 mm
- Complete assembly and installation with just one screwdriver
- Toolless cable and conduit entry
- Installation in Ø 120 mm cut hole



NEW

Mounting as a installation housing



Cut installation opening Ø 120 mm with KAISER BASIC cutter (Art. No. 1084-20).



Chamfer the installation opening for mounting flush with the ceiling or wall using a cutter knife.



Insert the connection line through the elastic sealing membrane without tools.

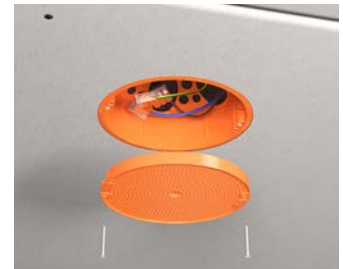

Fasten the universal screw-on surface using the two device screws.

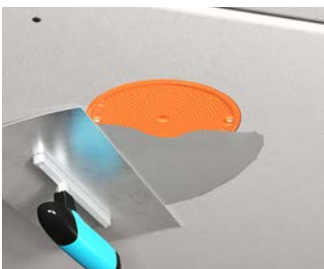

Putty over the assembled installation housing with commercially available filler.



Create a round installation opening (max. Ø 100 mm) using a KAISER cutter...



...or a square installation opening (max. 75 x 75 mm), e.g. with a fretsaw.



Connection and installation of a built-in luminaire (up to max. 50 mm installation depth).

Universal installation housings

for cavity wall installation

Installation notes

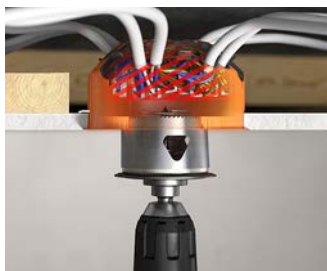

When creating the installation opening, pay attention to the cutting depth to ensure not to damage the cable material in the installation housing!



When attaching the device to the installation housing, use only screws that go into but not right through the screw-on surface (e.g. screw with half-round head 3.5 x 15 mm)!



When filling the suspended ceiling, the signal cover (Art. No. 1281-31 /-32 /-33) protects the wiring and the interior of the housing.





Design freedom for creative, modern lighting systems in the wall and the ceiling.

Installation housing O-range ECON® Universal 120

NEW

- With universal screw-on surface for mounting accessories and installation accessories
- For individual round and cornered installation openings
- Air-tight design with sealing membranes
- Toolless cable or conduit entries
- Integrated cable retention of NYM cables, self-locking of conduits



Depth	65 mm
For panel thickness	7 – 40 mm
Cut hole Ø	120 mm
max. opening size Ø	100 mm
max. square opening size Ø	75 x 75 mm
max. luminaire installation diameter	86 mm
For devices with an installation depth of max.	50 mm
max. lamp output LED	8 Watt
Conduit entries up to Ø 25 mm	6
Cable entries 3 x 1.5 mm ²	6
Cable entries 3 x 2.5 mm ² or 5 x 1.5 mm ²	6
Cable entries 5 x 2.5 mm ² or 7 x 1.5 mm ²	4
Air-tight	Yes
 / 	Yes / Yes
Art.-No.	9273-50
Inner packaging/shipping	- / 10

INNOVATION

One-gang junction box O-range ECON® Fix

With the new O-range ECON® Fix junction box, installation is significantly faster and easier thanks to the latchless clamping ribs for fastening in various wall material combinations such as OSB boards, gypsum fibre boards or even in exposed masonry. Circumferential sealing lamellas on two levels guarantee that the airtight level is maintained. The centring bars enable convenient mounting of the device junction box in the installation opening without canting. PLUG - ALIGN - CLAMP - READY!

- Clamping rib fastening for different solid wall constructions
- Circumferential sealing lamellas on 2 levels to maintain the airtight level
- 4 screw domes for maximum flexibility for accessory fitting
- Toolless cable and conduit entry
- Device screws with plus-minus drive



Examples of use



Wall construction OSB board with plasterboard.



Wall construction OSB board with Mdf.



Wall construction Gypsum fibreboard.*



Exposed brickwork.

Note

O-range ECON® Fix junction boxes are suitable for secure fixing in multi-layer wall structures, such as OSB boards in conjunction with gypsum plasterboards (GKB), in walls made of cross laminated timber, glulam, solid wood walls as well as in single-layer wall structures made of gypsum fibre boards (GF) according to DIN EN 15283-2. They can also be used for installations in exposed brickwork.* For installation in wall structures consisting exclusively of plasterboard (GKB) in accordance with DIN 18180 or cement-bonded mineral fibre boards in accordance with DIN EN 12467, the O-range® product range with lug fastening is the appropriate solution.



Air-tight one-gang boxes, one-gang junction boxes, accessories for cavity wall installation

One-gang junction box O-range ECON® Fix

INNOVATION





3D animation



Product-Data

- Clamping ribs fastening in building materials from 10 mm thickness, e.g. wall constructions with OSB boards, gypsum fibre boards and exposed masonry
- 4 screw domes
- Air-tight design with sealing membranes
- Toolless cable or conduit entries
- Fully insulated, air-tight through-wiring for combinations using support connectors
- Integrated cable retention of the NYM cable, self-locking of the conduit
- including setting tool (Art.No.1090-12) per packaging unit



Depth	62 mm	62 mm
Cut hole Ø	68 mm	68 mm
Device screws +/-	2	2
Conduit entries up to Ø 25 mm	2	2
Cable entries 3 x 1.5 mm ²	3	3
Cable entries 3 x 2.5 mm ² or 5 x 1.5 mm ²	3	3
Air-tight	Yes	Yes
Halogen-free	-	Yes
 / 	Yes / Yes	Yes / Yes
Art.-No.	9264-12	9264-72
Inner packaging/shipping	25 / 250	25 / 250

Setting tool O-range ECON® Fix

- For quick and safe installation of the O-range ECON® Fix junction box (Art. No. 9264-12 / 9264-72)
- Also suitable for easy alignment of most Kaiser cavity wall boxes with a cut hole diameter of 68 mm, such as Art. No. 9063-XX, 9064-XX, 9263-XX, 9264-XX, etc. (not suitable for e.g. Art. No. 9268-XX, 9280-XX)



Art.-No.	1090-12
Inner packaging/shipping	10 / 100

Electronics box O-range ECON® Flex

Air-tight O-range ECON® Flex electronics box with ECON® technology for energy-efficient electrical installation in accordance with GEG. Fast installation is ideal for modernising or extending existing systems. The flexible tunnel makes it easy to install, and creates space for electronic components, cable reserves and terminals.

- Additional sideways terminal compartment for communications and network technology
- Elastic sealing membrane for guaranteed air-tightness
- Toolless cable and conduit entry
- Integrated cable retention
- Can be combined with support connectors, air-tight and fully-insulated



Examples of use

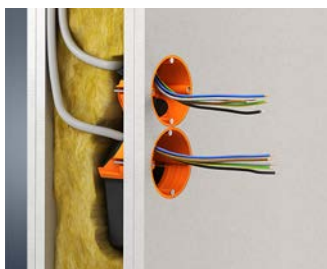

Combination with ECON® cavity wall boxes is possible.



Additional space for connection terminals.



Accepts electronic components e.g. actuators.

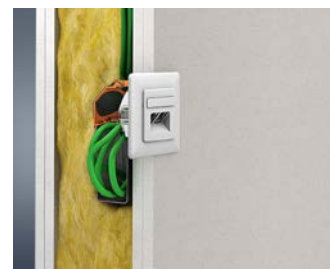

Space for cable reserves.

Electronics box O-range ECON® Flex



- for accessories and electronic components
- Air-tight design with sealing membranes
- Elastic tunnel
- Combinable with ECON® one-gang junction boxes



3D animation



Product-Data

Length x Width x Depth	122 x 71 x 75 mm	122 x 71 x 75 mm
For panel thickness	7 - 30 mm	7 - 30 mm
Cut hole Ø	68 mm	68 mm
Device screws	2	2
Tube entries up to M25	2	2
Cable entries 3 x 2.5 mm ² or 5 x 1.5 mm ²	2	2
Cable entries 3 x 1.5 mm ²	2	2
Air-tight	Yes	Yes
Halogen-free	-	Yes
 / 	Yes / Yes	Yes / Yes
Art.-No.	9268-94	9268-74
Inner packaging/shipping	10 / 100	10 / 100



One-gang connection box O-range ECON® Data

With the new O-range ECON® Data one-gang connection box, KAISER offers unprecedented ease of installation for the fitting and connection of communication and network connection boxes. The innovative cable entries for data and network cables are positioned in such a way that it is very easy to maintain the bending radii specified by the cable manufacturer. This prevents kinks in the cable, and ensures optimal data transfer. Whether you are fitting a network connection box or a Keystone module, the new O-range ECON® Data always provides optimal cable routing.

- Innovative cable entries prevent kinks in the cables
- 4 screw domes for maximum flexibility for accessory fitting
- Toolless cable and conduit entry
- Complete assembly and installation with just one screwdriver
- Can be combined with all O-range® programme applications



Application examples



Thanks to optimally-positioned cable entries, Keystone modules can quickly and easily be fitted - no kinks in the cable! - inside the O-range ECON® Data one-gang junction box...



...push the data and network cables into the lightweight wall's cavity.



The O-range ECON® Data one-gang connection box also offers easy cable feeding to the accessory for the fitting of network connection boxes...



...in order to fit the cable reserve in the lightweight wall's cavity.



The large number of different cable and conduit entries allows the installation of media converters...



...in which supply is always by means of NYM cables and installation conduits up to Ø 25 mm - so the connection is always the right one.



For conventional electrical installation work, and in addition to combinability with all applications in the O-range® programme, the O-range ECON® Data one-gang connection box...



...also offers plenty of space for convenient fitting of multiple connection terminals.

Installation of Keystone modules



Make Ø 68 mm installation opening with countersinking using a KAISER cutter (e. g. PROFI with Art. No. 1081-10).



Toolless insertion of data and network cables through the elastic sealing membrane.

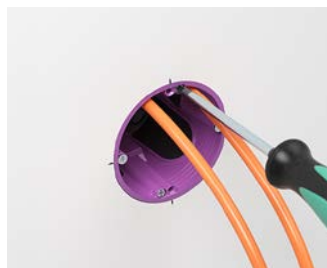

Insert the O-range ECON® Data one-gang connection box into the installation opening, use the centre marking for alignment, and tighten the lug screws.



Feed the data and network cables back into the lightweight wall's cavity and fix the accessory by means of the device screws.

Installation of network junction boxes



Toolless insertion of data and network cables through the cable entries in the elastic sealing membrane.



For box installation, insert the cables from the outside into the membrane so that the box can be put into the installation opening.



Put the O-range ECON® Data accessory connection box into the installation opening, align it by means of the centre marking, and tighten the lug screws.

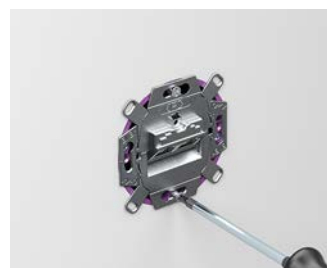

Feed the data and network cables back into the cavity of the lightweight wall. Fix the installation accessory in position by means of the device screws.

One-gang connection box O-range ECON® Data



- for network, coaxial, NYM and communication lines
- 4 screw domes
- Air-tight design with sealing membranes
- Toolless cable or conduit entries
- integrated NYM cable retention, self-locking of the communication cables and conduits
- Can be combined with all O-range® programme applications



INNOVATION



3D animation

Depth	74 mm	74 mm
For panel thickness	7 - 40 mm	7 - 40 mm
Cut hole Ø	68 mm	68 mm
Conduit entries up to Ø 25 mm	2	2
Cable entries 3 x 2.5 mm ² or 5 x 1.5 mm ²	1	1
Cable entries 3 x 1.5 mm ²	2	2
Entries for communication cables	6	6
Air-tight	Yes	Yes
Halogen-free	-	Yes
 / 	Yes / Yes	Yes / Yes
Art.-No.	9280-22	9280-78
Inner packaging/shipping	10 / 100	10 / 100

Air-tight one-gang boxes, one-gang junction boxes, accessories for cavity wall installation

One-gang box for thin boardings

- for boardings that do not permit any countersinking
- Combinations only possible with boxes with the same Art. No.
- with thin holding ring





Depth	47 mm	47 mm
Cut hole Ø	68 mm	68 mm
For panel thickness	0,2 - 40 mm	0,2 - 40 mm
Device screws	2	2
Cable entries up to max. Ø 10.5 mm can be made using universal opening cutter Art. No. 1085-80	Yes	Yes
Air-tight	Yes	Yes
Halogen-free	-	Yes
	Yes	Yes
Art.-No.	9068-01	9068-79
Inner packaging/shipping	10 / 100	10 / 100

Cavity wall one-gang junction box

- incl. 10 connection pieces (for every 25 boxes)
- with holding ring





Depth	65 mm	65 mm
Cut hole Ø	68 mm	68 mm
For panel thickness	7 - 40 mm	7 - 40 mm
Cable or conduit entries to max. Ø 25 mm cut using universal opening cutter Art. No. 1085-80	Yes	Yes
Device screws	2	2
Air-tight	Yes	Yes
Halogen-free	-	Yes
 / 	Yes / Yes	Yes
Art.-No.	9066-01	9066-77
Inner packaging/shipping	25 / 250	25 / 250

Accessories: Support connector, air tight, Page 96/114

One-gang junction box for solid wood

- for clamped attachment in solid wood from 10 mm thickness upwards
- not suitable for use with plasterboard or mineral fibreboard!
- with holding ring



Depth	65 mm
Cut hole Ø	68 mm
Device screws +/-	2
Cable or conduit entries to max. Ø 25 mm cut using universal opening cutter Art. No. 1085-80	4
Air-tight	Yes
 / 	Yes / Yes
Art.-No.	9066-12
Inner packaging/shipping	25 / 250

Accessories: Support connector, air tight, Page 96/114

One-gang box CEE

- for use with 16A CEE equipment inserts
- with holding ring



Depth	50 mm	50 mm
Cut hole Ø	74 mm	74 mm
Screw spacing	67 mm	67 mm
For panel thickness	12,5 - 40 mm	12,5 - 40 mm
Cable entries up to max. Ø 10.5 mm can be made using universal opening cutter Art. No. 1085-80	Yes	Yes
Air-tight	Yes	Yes
Halogen-free	-	Yes
	Yes	Yes
Art.-No.	9075-12	9075-78
Inner packaging/shipping	10 / 100	10 / 100

Air-tight one-gang boxes, one-gang junction boxes, accessories for cavity wall installation

Electronics box

- air-tight version with additional sealing lip
- Tunnel twin-chamber box with enclosed separator wall and cover that can be wallpapered over.
- for accessory inserts and electronic components, such as EIB actuators, communication technology, radio control elements, alarm modules, etc.
- with holding ring



Depth	75 mm	75 mm
Centre distance	71 mm	71 mm
Cut hole Ø	2 x 68 mm	2 x 68 mm
Air-tight	Yes	Yes
Halogen-free	-	Yes
	Yes	Yes
Art.-No.	9062-94	9062-74
Inner packaging/shipping	10 / 100	10 / 100

Wall light connection box

- with inner fitting cover
- not to be used as a junction box!
- for 3 terminal blocks



Depth	45 mm	45 mm
Cut hole Ø	35 mm	35 mm
For panel thickness	7 - 40 mm	7 - 40 mm
Cable entries 3 x 1.5 mm ²	1	1
Air-tight	Yes	Yes
Halogen-free	-	Yes
Art.-No.	9248-01	9248-77
Inner packaging/shipping	25 / 100	25 / 100

Support connector

- For fully insulated through-wiring in combinations
- to make air-tight combinations
- for Art. Nos. 9066-01/12, 9068-01, 9263-..., 9264-..., 9062-02/-77, 9062-94/-74, 9268-94/-74, 9266-22/-77



Halogen-free	-	Yes
Art.-No.	9060-98	9060-78
Inner packaging/shipping	25 / 100	25 / 100

Universal VDE cover

- for all one-gang, one-gang junction and junction boxes
- with central exit for light hook
- flat cover edge
- surface roughened



Diameter	92 mm	92 mm
Screw spacing	60 / 67 mm	60 / 67 mm
Fireproof	850 °C	850 °C
Halogen-free	-	Yes
	Yes	Yes
Art.-No.	1184-90	1184-77
Inner packaging/shipping	25 / 250	25 / 250

Universal waterproof cover

- central entry with stoppers
- for countersunk screws Ø 4 mm



Diameter	90 mm	90 mm
Screw spacing	67 mm	60 mm
Fireproof	850 °C	850 °C
Halogen-free	Yes	Yes
Art.-No.	1174-99	1174-98
Inner packaging/shipping	10 / -	10 / -

Internal cover

- for flush closure of one-gang boxes and one-gang junction boxes
- suitable for wallpapering
- for all one-gang boxes and one-gang junction boxes



Diameter	64 mm
Halogen-free	Yes
Art.-No.	1158-90
Inner packaging/shipping	25 / 250

Air-tight one-gang boxes, one-gang junction boxes, accessories

for cavity wall installation

Sealing foil

Sealing foil for later sealing of over-sized, non-circular or broken-out openings, as often found with combinations in plasterboard, mineral fibreboard or similar materials, which are guaranteed to be sealed air-tight with the sealing foil.

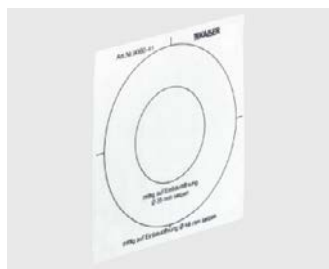

Sealing foil

- for sealing between box edge and boarding material with oversized, non-circular or broken-out drill holes (e.g. in combination areas with plasterboard, mineral fibreboard or similar materials)
- for Art. No. 9066-01/77, 9068-01/79, 9248-01, 9263-..., 9264-...



Air-tight	Yes
Art.-No.	9060-41
Inner packaging/shipping	25 / -

Sealing inserts

Sealing insert for retrofit sealing of existing installation boxes in air-tight building shells. The insert encloses the cables and creates a guaranteed air-tight installation space.



Sealing inserts

- for retrofit sealing of all existing one-gang boxes and one-gang junction boxes
- permanently flexible plastic



Depth	36,5 mm
Diameter	60 mm
Air-tight	Yes
Halogen-free	Yes
Art.-No.	1040-01
Inner packaging/shipping	10 / 100

Assignment of conduit sizes and sealing plugs

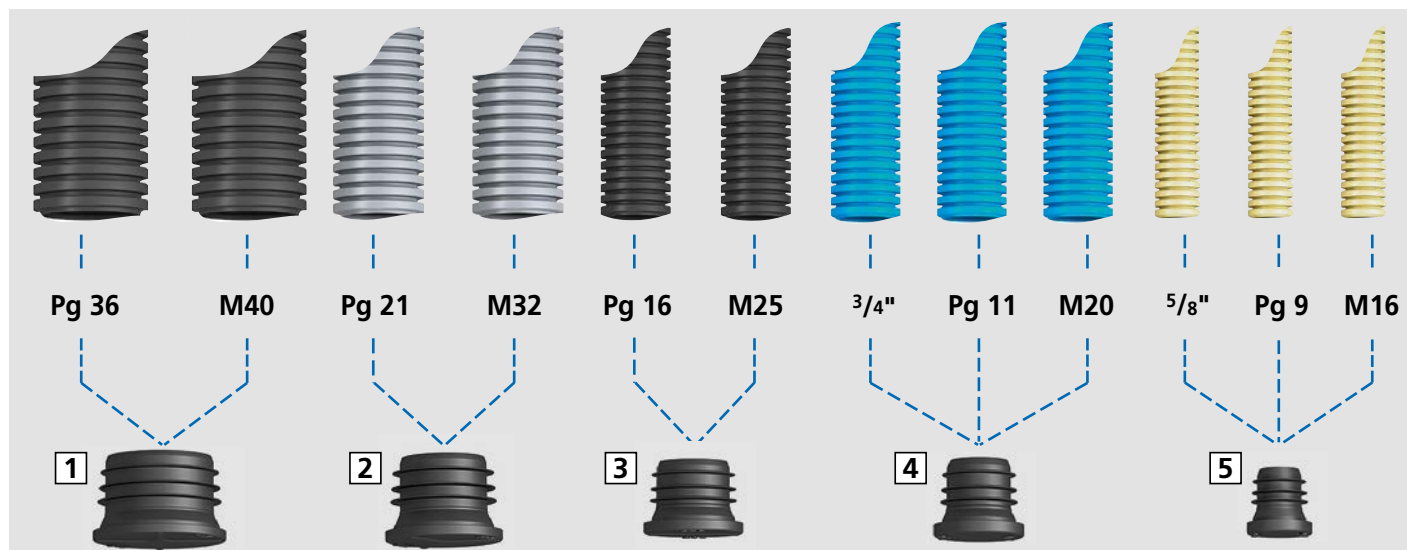

1 Sealing plug M40 Art. No. 1040-40 | 2 Sealing plug M32 Art. No. 1040-32 | 3 Sealing plug M25 Art. No. 1040-25 | 4 Sealing plug M20 Art. No. 1040-20 | 5 Sealing plug M16 Art. No. 1040-16

Sealing plugs 16-20

- for sealing electrical installation conduits
- ECON® technology for easy cable entry
- permanently flexible plastic



3D animation

Sealing plug	M16	M20
DIN EN conduit Ø	16 mm	20 mm
Halogen-free	Yes	Yes
Art.-No.	1040-16	1040-20
Inner packaging/shipping	25 / 100	25 / 100

Sealing plugs 25-40

- for sealing electrical installation conduits
- ECON® technology for easy cable entry
- permanently flexible plastic



3D animation

Sealing plug	M25	M32	M40
DIN EN conduit Ø	25 mm	32 mm	40 mm
Halogen-free	Yes	Yes	Yes
Art.-No.	1040-25	1040-32	1040-40
Inner packaging/shipping	25 / 100	25 / 50	- / 25



NEW

One-gang junction box for solid wood

The new one-gang junction box for solid wood (CLT) makes installation in solid wood walls much quicker, easier and more efficient thanks to lug-free rib fastening. Thanks to the innovative cable entries, which enable toolless installation, even out-of-direction drill holes for cable routing in the CLT element can be effortlessly levelled out and guarantee clean installation in the installation opening, even in visible wood quality. The centring bars and the centre markings on the holding ring and on the first row of ribs enable precise and convenient alignment of the one-gang junction box in the installation opening without tilting.

- Clamping rib fastening for installation in solid wood walls / CLT
- Innovative cable entries enable maximum tolerance compensation for out-of-direction drill holes for the cable route
- Four screw domes for maximum flexibility for accessory fitting
- Eight toolless cable entries
- Device screws with plus-minus drive



Application examples



Ideally suited for installation in solid wood elements with visible wood quality.



For directly opposing installation in walls from 120 mm overall thickness.



Fully insulated connection for two- to five-fold box combinations by means of support connectors (Art. No. 9060-88).



Firm hold thanks to the rib fastening, even with subsequent boarding (e.g. gypsum plasterboard).

Processing instructions



For installation openings \varnothing 74 mm, for multiple combinations at the standardised centre distance of 71 mm.



Toolless cable entries up to \varnothing 11.5 mm.



The innovative cable entries ideally compensate for out-of-direction drill holes and ensure an optimum cable connection to the box.



The box is simply pressed into the \varnothing 74 mm installation opening of the solid wood wall using the setting tool (Art. No. 1090-12).

Installation



Create the exact installation opening \varnothing 74 mm, for multiple combinations at the standardised centre distance of 71 mm.



Open the toolless cable entries and insert the cables up to \varnothing 11.5 mm.



Align the box for exact positioning using the centre markings on the holding ring and on the first row of ribs.



When installing the box, the cables press into the membrane from the outside so that the box can be guided into the installation opening.



The box is simply pressed into the \varnothing 74 mm installation opening of the solid wood wall using the setting tool (Art. No. 1090-12).



For fully insulated connection in multiple combinations, the support connector (Art. No. 9060-88) is inserted into the open cable entry.



The connecting cables are then fed through the support connector.



Fasten the installation accessory using the device screws.

One-gang junction box for solid wood / CLT

NEW

INNOVATION



3D animation

- Rib fastening for installation in cross-laminated timber or laminated timber walls or in solid wood panels
- Innovative cable entries positioned on the side of the box circumference
- 4 screw domes
- Toolless opening of the cable entries using an opening tab
- Fully insulated through-wiring for combinations using support connectors
- including setting tool (Art.No.1090-12) per packaging unit



Depth	60 mm
Cut hole \varnothing	74 mm
Screw spacing	60 mm
Number of screw domes	4
Cable entries of up to \varnothing 11.5 mm	8
Support connectors for each package	7
Combination distance by simply removing the pre-embossed edge	71 mm
Art.-No.	9274-22
Inner packaging/shipping	25 / 250

90° wall and ceiling transitions



NEW

The new KAISER 90° wall and ceiling transitions for prefabricated house and modular construction guarantee an air-tight component seal at transition points and solve the problem of protruding electrical installation conduits. This ensures smooth transport of the wall elements or modules to the construction site and eliminates the additional work step of sealing the transition point on site. The innovative transitions for front or rear installation of the empty conduit system in serial production ensure flexible cable pull-in from both directions. The 90° bend and clean catch mechanism to the wall connection element prevent abutting edges. Thanks to its multi-part design, it can be optimally integrated into modern production processes.

- For airtight connection of electrical installation conduits at transition points
- Flexible cable pull-in from both directions thanks to 90° bend without abutting edges
- Universally applicable in different wall structures
- No damage to the cables
- Ensuring the continuous empty conduit installation
- No time-consuming and cost-intensive reworking on the construction site



Application examples



No protruding conduits and therefore convenient transport to the construction site.



The electrical installation conduit can be connected easily and air-tight on the construction site (e.g. above the unfinished floor).



The new 90° wall and ceiling transitions have an optimised radius without abutting edges, thus allowing cables to be pulled in flexibly.

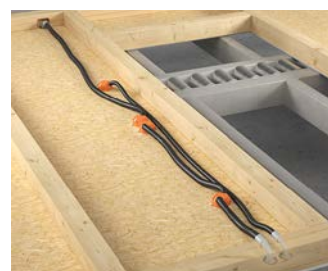

Pre-assembled sub-assemblies enable optimum integration into modern production processes.

Processing instructions

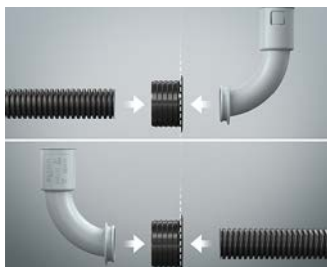

The wall connection element can be used on both sides for 90° bends and electrical conduit.



Peripheral sealing ribs clamp the wall connection element permanently air-tight and secure in the wall boarding.



No abutting edges thanks to a clean transition from the electrical installation conduit to the 90° bend.



The clean and defined conduit transition at transition points prevents time-consuming and costly reworking steps on the construction site.

Installation in open wall unit



Machine creation of the exact installation opening of Ø 38 mm.



Fixing the wall connection element through the peripheral sealing ribs in the wall boarding.



Attach the 90° bend to the electrical installation conduit and...



...snap into the already mounted wall connection element.

Installation in closed wall element



Machine creation of the exact installation opening of Ø 38 mm.



The protruding electrical installation conduit is inserted into the conduit holder of the 90° bend up to the depth stop and locked in place.



After attaching the wall connection element, the wall and ceiling transition is guided 90° through the installation opening back into the wall element...



...and firmly clamped in the wall boarding.

90° wall and ceiling transition

NEW

- Two-part design with secure catch mechanism
- Air-tight component closure for front and rear installation in the boarding of wall elements or modules
- Flexible cable pull-in from both directions thanks to 90° bend without abutting edges
- Wall connection element can be used on both sides for 90° bends and electrical conduit
- Flat collar for a firm and flush fit in the wall element



Length x Width x Height	102 x 47 x 73,5 mm	102 x 47 x 76 mm
DIN EN conduit Ø	20 mm	25 mm
for cut hole Ø	38 mm	38 mm
Number of parts	2	2
Art.-No.	9261-20	9261-25
Inner packaging/shipping	- / 100	- / 100

INNOVATION



Sealing sleeves

The KAISER range of sealing sleeves offers perfect sealing for all standard cable and conduit sizes, both indoors and outdoors. The range consists of single and double sleeves for one or two cables or conduits respectively, and of two multiple air-tight sleeves for up to six cables or conduits. The self-adhesive KAISER sealing sleeves can be fitted without the need for any tools. Talcum is applied to the sleeves before they leave the factory. They ensure easy cable or conduit feed-through, and fast processing on the building site. In contrast to the conventional improvised method, KAISER sealing sleeves guarantee the permanent air-tight sealing of installation penetrations.

- For cables Ø 4 - 15 mm and conduits Ø 15 - 110 mm
- Large contact area to cables and conduits
- Anti-kink sleeve also permanently seals very kinked cables
- Completely toolless wall installation
- Extremely good adhesion

air-
tight

halogen-
free

Applications for sealing sleeves

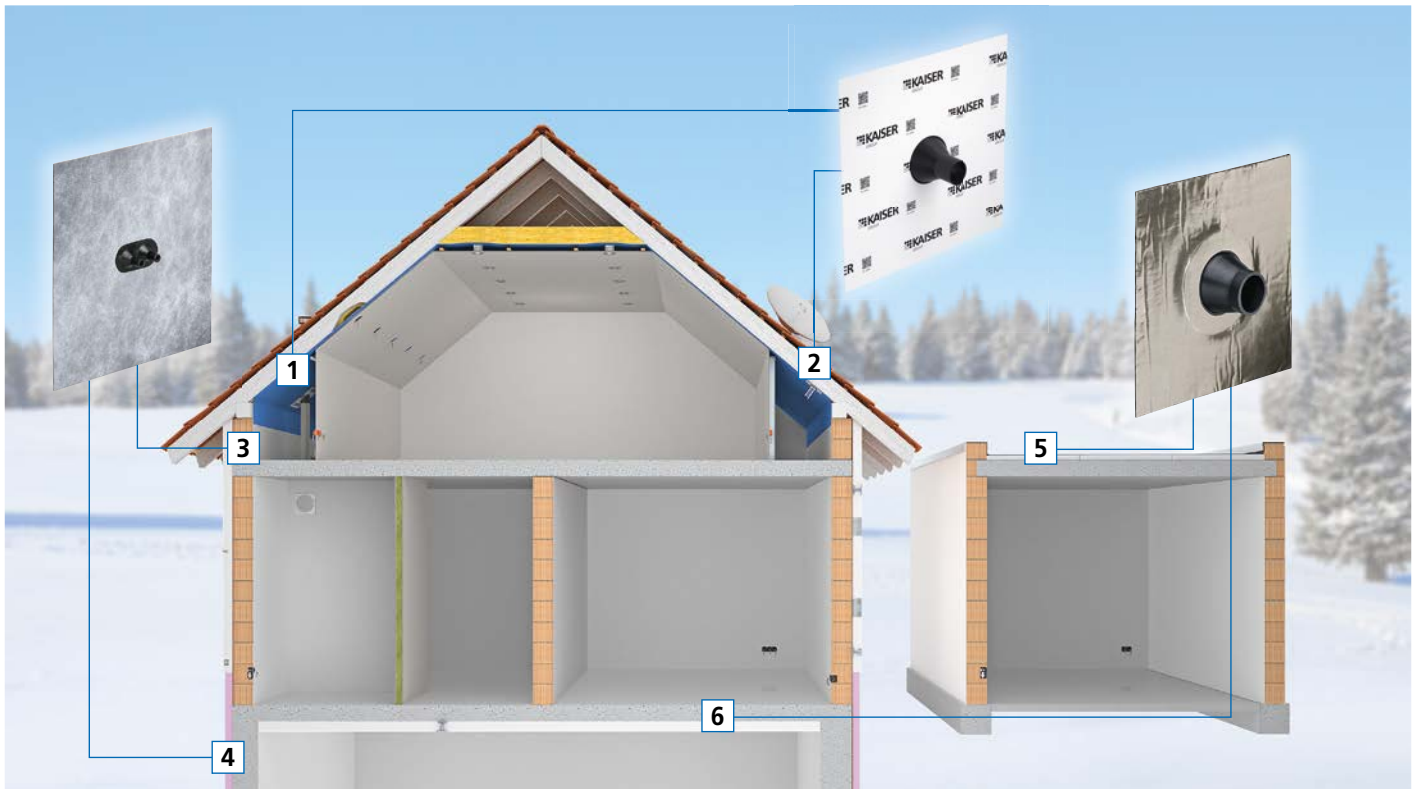

1 Sealing of a ventilation conduit through the vapour or moisture barrier | **2** Sealing of more than one cable through the vapour or moisture barrier | **3** Sealings in plastered walls | **4** Sealings in the cellar area | **5** Sealings in flat roof areas | **6** Sealing of the cellar ceiling or the foundation baseplate



Air-tight sleeve



Fleece-butyl sealing sleeve













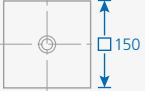

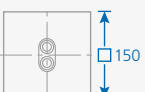

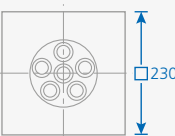
Aluminium butyl sealing sleeve

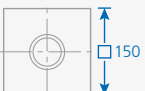
Applications

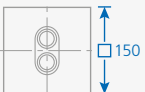
Indoors

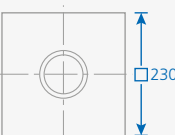
Indoors & outdoors

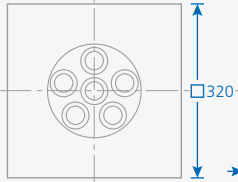
Indoors & outdoors

	L × B	H	Ø mm	Art. No.	Art. No.	Art. No.
Cables (coaxial, NYM, underground, solar, etc.)						
Single			4–8 mm	9059-44	9089-44	9079-44
			8–12 mm	9059-46	9089-46	9079-46
			12–15 mm	9059-56	9089-56	9079-56
Double			4–8 mm	9059-45	9089-45	9079-45
			8–12 mm	9059-47	9089-47	9079-47
6 combinations			4–11 mm	9059-61	-	-
Conduits (electrical installation, waste water, ventilation, heating, etc.)						
Single			15–22 mm	9059-48	9089-48	9079-48
			25–32 mm	9059-49	9089-49	9079-49
Double			15–22 mm	9059-55	9089-55	9079-55
Single			42–55 mm	9059-51	9089-51	9079-51
			50–75 mm	9059-52	9089-52	9079-52
			75–90 mm	9059-53	9089-53	9079-53
			100–110 mm	9059-54	9089-54	9079-54
6 combinations			16–25 mm	9059-62	-	-

Examples of use

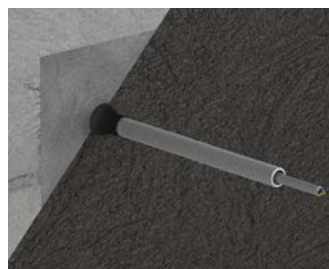

Air-tight sleeve

Air-tight sleeve for sealing conduit and cable entries in the interior of air-tight building shells.

- extremely strong adhesion
- For guaranteed air-tight feed-throughs, especially in the attic
- 12 types for different conduit and cable diameters
- Suitable for moisture barrier foils, sarking membranes, OSB boards *



Examples of use

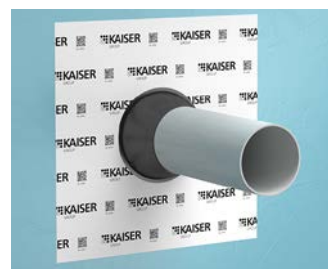

Processing instructions

Air-tight conduit entries can be made cleanly and easily by using the self-adhesive KAISER air-tight sleeves. The sleeves create faster, more stable and, above all, more air-tight transitions than improvised methods. Please ensure that the base is dry and free from dust and grease. Processing should be carried out at a temperature higher than -5°C, and full adhesive strength is achieved after 24 hours. The sleeves have an unlimited shelf life when stored cool and dry at room temperature. * For fibreboard, we recommend a pre-coat using primer

Air-tight sleeves for cables and conduits

- Continuous sealing by means of air-tight layers for penetration of cables
- extremely strong adhesion
- Temperature resistance -30°C to +80°C, in the feed-through area up to +120°C
- UV-resistant, halogen-free



Length x Width x Height	Number of cables/ conduits	Diameter of cable / pipe	Air-tight	Art.-No.	Inner packaging/ shipping
150 x 150 x 30 mm	1 item	4 - 8 mm	Yes	9059-44	10 / 30
150 x 150 x 30 mm	2 item	4 - 8 mm	Yes	9059-45	10 / 30
150 x 150 x 30 mm	1 item	8 - 12 mm	Yes	9059-46	10 / 30
150 x 150 x 30 mm	2 item	8 - 12 mm	Yes	9059-47	10 / 30
150 x 150 x 30 mm	1 item	12 - 15 mm	Yes	9059-56	10 / 30
150 x 150 x 30 mm	1 item	15 - 22 mm	Yes	9059-48	10 / 30
150 x 150 x 30 mm	2 item	15 - 22 mm	Yes	9059-55	10 / 30
150 x 150 x 30 mm	1 item	25 - 32 mm	Yes	9059-49	10 / 30
230 x 230 x 50 mm	1 item	42 - 55 mm	Yes	9059-51	- / 8
230 x 230 x 50 mm	1 item	50 - 75 mm	Yes	9059-52	- / 4
230 x 230 x 50 mm	1 item	75 - 90 mm	Yes	9059-53	- / 4
320 x 320 x 50 mm	1 item	100 - 110 mm	Yes	9059-54	- / 4

Multiple air-tight sleeves ECON®

Cable and conduit sleeve ECON® for reliable sealing of up to 6 cable or conduit entries through the air-tight building shell - ideal for digital satellite units.

- Flexible sealing of 1 to 6 cables or conduits
- Low space requirement, powerful adhesion
- Completely toolless wall installation
- Sealing even when cables are extremely kinked
- Unused entries are reserved for later installations



Examples of use



Connection of a digital satellite receiver unit.



4 coaxial cables are connected here for reception.



The mast which supports the parabolic mirror must also be incorporated in the equipotential bonding.



The cables are fed through the building's air-tight seal. This entry must be permanently sealed air-tight.

Installation



ECON® technology's toolless cable or conduit entry offers maximum ease of installation and permits fast processing.



Before the sleeve can be glued in position, make sure that the surface is free of dust. Then remove the protective foil,...



...glue the sleeve in position and thoroughly smooth it onto the surface, working from the inside to the outside.

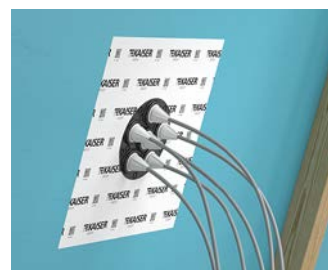

The sleeves guarantee permanent sealing of entries, even when cables are extremely kinked. Retrofitting is easy.

Product advantages

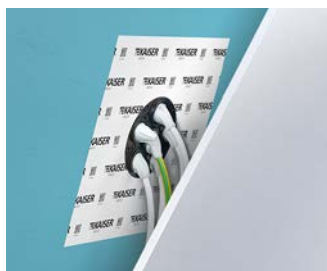

Sealing sleeves

Reliable sealing of installation feed-throughs

Cable-sleeve ECON®

- 1-piece
- extremely strong adhesion
- Temperature resistance from -25°C to +80°C
- UV-resistant, halogen-free



3D animation

Length x Width x Height	230 x 230 x 25 mm
Number of cable entries	1 - 6
Cable diameter	4 - 11 mm
Art.-No.	9059-61
Inner packaging/shipping	- / 5

Conduit-sleeve ECON®

- 1-piece
- extremely strong adhesion
- Temperature resistance from -25°C to +80°C
- UV-resistant, halogen-free



3D animation

Length x Width x Height	320 x 320 x 30 mm
Number of conduit entries	1 - 6
Conduit diameter	16 - 25 mm
Art.-No.	9059-62
Inner packaging/shipping	- / 5

Fleece-butyl sealing sleeves

For permanent, secure sealing of installation penetrations in masonry, concrete or wood materials, etc. The highly-elastic sleeves are fitted with fleece-butyl flanges as plaster bases and provide maximum adhesion. Some surfaces must be pre-treated with KAISER primer.

- Permanently moisture-proof - for use indoors and outdoors
- The fleece sleeve can be plastered over, and is for use in plastered walls and behind composite thermal insulation systems
- Waterproofing effect with non-pressing water, e.g. against soil moisture



Installation



If necessary, pre-treat the base, pull the sleeve over the cable/conduit...



...remove the protective foil and press the sleeve into position.

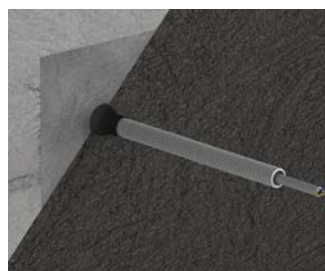

The adhesive flange can be plastered over and ensures permanent sealing of the masonry penetration.

Note

To ensure secure adhesion of all KAISER air-tight sleeves, the bases must be free of dust and grease, and also dry and load-bearing. In particular, mineral and organic bases such as stone, concrete, plasterboard or fibreboard must be pre-treated with KAISER primer.

Fleece-butyl sealing sleeves

- For cables Ø 4 - 15 mm and conduits Ø 15 - 110 mm
- Fleece-butyl sealing sleeve can be plastered over
- adhesive
- 1-piece



Length x Width x Height	Number of cables/ conduits	Diameter of cable / pipe	Air-tight	Art.-No.	Inner packaging/ shipping
150 x 150 x 30 mm	1 item	4 - 8 mm	Yes	9089-44	10 / 30
150 x 150 x 30 mm	2 item	4 - 8 mm	Yes	9089-45	10 / 30
150 x 150 x 30 mm	1 item	8 - 12 mm	Yes	9089-46	10 / 30
150 x 150 x 30 mm	2 item	8 - 12 mm	Yes	9089-47	10 / 30
150 x 150 x 30 mm	1 item	12 - 15 mm	Yes	9089-56	10 / 30
150 x 150 x 30 mm	1 item	15 - 22 mm	Yes	9089-48	10 / 30
150 x 150 x 30 mm	2 item	15 - 22 mm	Yes	9089-55	10 / 30
150 x 150 x 30 mm	1 item	25 - 32 mm	Yes	9089-49	10 / 30
230 x 230 x 50 mm	1 item	42 - 55 mm	Yes	9089-51	- / 4
230 x 230 x 50 mm	1 item	50 - 75 mm	Yes	9089-52	- / 4
230 x 230 x 50 mm	1 item	75 - 90 mm	Yes	9089-53	- / 4
320 x 320 x 50 mm	1 item	100 - 110 mm	Yes	9089-54	- / 4



Aluminium-butyl sealing sleeves

For permanent, secure sealing of installation penetrations through masonry, concrete or wooden materials. The highly-elastic sleeves are fitted with non-tear aluminium butyl adhesive flanges and provide maximum adhesion. Some surfaces must be pre-treated with KAISER primer.

- Permanently moisture-proof - for use indoors and outdoors
- Water-sealing effect with non-pressing water up to 0.02 bar
- Especially suitable for sealing in the cellar socle
- Large contact area to cables and conduits
- Anti-kink sleeve also permanently seals very kinked cables
- Completely toolless wall installation
- Extremely good adhesion



Installation



Pre-treat mineral bases and fibreboards with primer.



Pull the sleeve over the cable/conduit and remove the protective foil.



Press the adhesive flange of the sleeve firmly into position.

Aluminium-butyl sealing sleeves

- For cables Ø 4 - 15 mm and conduits Ø 15 - 110 mm
- pressing water up to 0.02 bar
- adhesive
- 1-piece



Length x Width x Height	Number of cables/ conduits	Diameter of cable / pipe	Air-tight	Art.-No.	Inner packaging/ shipping
150 x 150 x 30 mm	1 item	4 - 8 mm	Yes	9079-44	10 / 30
150 x 150 x 30 mm	2 item	4 - 8 mm	Yes	9079-45	10 / 30
150 x 150 x 30 mm	1 item	8 - 12 mm	Yes	9079-46	10 / 30
150 x 150 x 30 mm	2 item	8 - 12 mm	Yes	9079-47	10 / 30
150 x 150 x 30 mm	1 item	12 - 15 mm	Yes	9079-56	10 / 30
150 x 150 x 30 mm	1 item	15 - 22 mm	Yes	9079-48	10 / 30
150 x 150 x 30 mm	2 item	15 - 22 mm	Yes	9079-55	10 / 30
150 x 150 x 30 mm	1 item	25 - 32 mm	Yes	9079-49	10 / 30
230 x 230 x 50 mm	1 item	42 - 55 mm	Yes	9079-51	- / 4
230 x 230 x 50 mm	1 item	50 - 75 mm	Yes	9079-52	- / 4
230 x 230 x 50 mm	1 item	75 - 90 mm	Yes	9079-53	- / 4
320 x 320 x 50 mm	1 item	100 - 110 mm	Yes	9079-54	- / 4

KAISER primer

KAISER primer is a high-quality, solvent-free coating which optimises adhesion for all KAISER sealing sleeves on absorbent, mineral surfaces, for example masonry, concrete, plasterboard or wood materials. The self-adhesive primer is water and heat resistant. It can also be used on Styrofoam, EPS or XPS etc.



Installation



The base must be dry and free of grease, oil and dust. Stir the primer thoroughly before working. Apply smoothly (apply twice to porous surfaces).



Before pressing the adhesive flange on, allow the primer to air until transparent. Thickened primer can be thinned with water.

KAISER primer

- The self-adhesive primer is water and heat resistant. It can also be used on Styrofoam, EPS, XPS etc.



Contents	250 ml
Art.-No.	9000-02
Inner packaging/shipping	- / 1



Sound insulation value R_w up to **77 dB**

Sound-insulation box

Sound insulation box for use in walls with increased demands on sound protection. The solid box body with additional sound insulation sheathing absorbs and reflects sound, which prevents disturbances in adjacent rooms. Sound insulation is the same as if no installation boxes were installed.

- Maintains the wall's sound insulation protection
- Also for retrofitting
- Installation up to 5-unit combinations
- Also for opposing installation
- Can be used with sound protection cover as a junction box



Examples of use



Example of installation of a switch/socket combination.

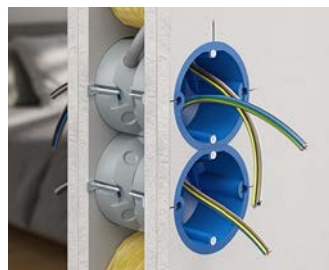

Use of an opposing sound insulation box.

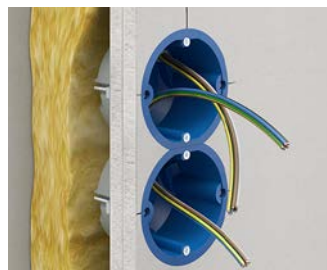

Use of a sound insulation box on one side of a double combination.

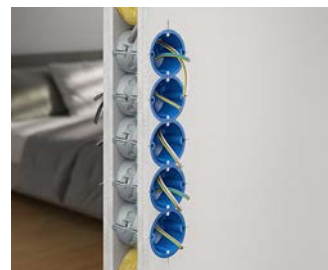

The sound insulation box can be used in up to five opposing combinations without weakening the sound insulation characteristics of the wall.

Comparison of sound insulation

Lightweight wall (2-shell, each triple-boarded) with sound insulation one-gang junction boxes.

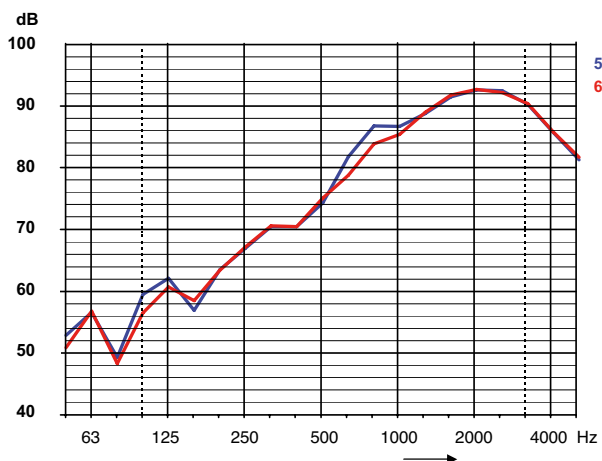
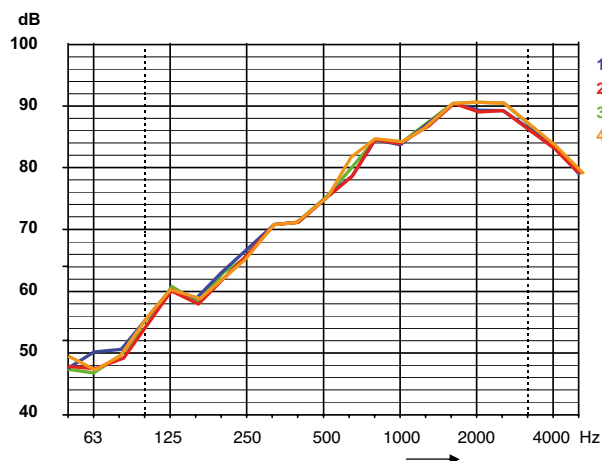

1 Wall, without installations, 77 dB | **2** Sound insulation box 9069-01, single, with accessory, 77 dB | **3** Sound insulation box 9069-01, single, with cover, 77 dB | **4** Sound insulation box 9069-01, 5-way, with accessory, 77 dB | **5** Wall, without installations, 78 dB | **6** with sound insulation electronics box, 9069-94, 78 dB

Sound-insulation box

- One-gang junction box for sound insulation walls in buildings
- Combination distance of 71 mm through single separation of the pre-embossed edge



Product-Data



3D animation

Depth	54,5 mm
For panel thickness	7 - 40 mm
Cut hole Ø	74 mm
Screw spacing	60 mm
Cable entries of up to Ø 11.5 mm	4
Support connectors for each package	5
for sound insulation walls up to	77 dB
Halogen-free	Yes
	Yes
Art.-No.	9069-01
Inner packaging/shipping	10 / 100

Sound insulation cover

- for sound insulation box
- Sound insulation function in conjunction with sound insulation box



Diameter	92 mm
Halogen-free	Yes
	Yes
Art.-No.	1184-69
Inner packaging/shipping	10 / 100

Support connector

- For fully insulated through-wiring in combinations
- for Art. No. 1555-21, 9069-01



Halogen-free	Yes
Art.-No.	9060-88
Inner packaging/shipping	25 / 100

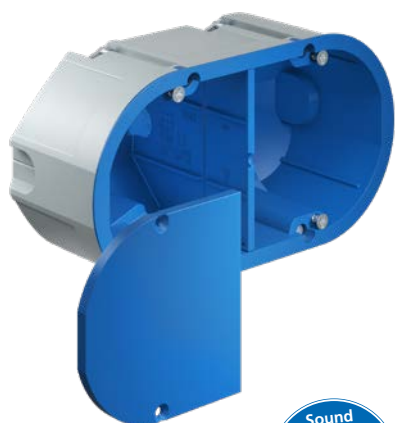

Sound insulation value R'_{w} up to **78 dB**

Sound insulation electronics box

Sound insulation electronics box for use in walls with increased demands on sound insulation. The sound insulation electronics box maintains the wall's sound insulation function and creates space for electronic switching devices, data boxes, cables and terminals. The electronics box makes possible population with cables and installation conduits up to M25.

- Maintains the wall's sound insulation protection
- Retrofitting is possible
- Also for use as a double box
- Extra-large terminal area for communications and network technology
- Additional space for electronic components (KNX actuators, relays, radio module, communications technology)



Examples of use



The electronics box provides space for all possible installations e.g. KNX actuators, Venetian blinds relays, alarm modules and many more.



Also ideal for network connections. The generous box volume offers sufficient space for cable reserves.



The electronics box can also be used as a double box, e.g. for switch and socket combinations.



The electronics box can easily be combined with the sound insulation device junction box.

Sound insulation electronics box

- Electronics box for sound insulation walls in buildings
- Also for use as a double box
- For equipment inserts and electronic components
- Can be combined with each other and also with a sound insulation one-gang junction box



3D animation



Product-Data

Depth	70 mm
For panel thickness	7 - 40 mm
Cut hole Ø	2 x 74 mm
Screw spacing	60 mm
Centre distance	71 mm
Conduit entries for DIN EN conduits up to Ø 25 mm	4
Cable entries of up to Ø 11.5 mm	4
for sound insulation walls up to	78 dB
Halogen-free	Yes
	Yes
Art.-No.	9069-94
Inner packaging/shipping	5 / 50

Sound-insulation box 68

Thanks to their solid box body in combination with the sound-absorbing surface on the base of the box, sound insulation 68 one-gang and one-gang junction boxes guarantee the wall's sound insulation. This function is completely maintained even with directly opposing installation. The easy opening process and the 68 mm installation opening ensure fast mounting and also easy retrofitting in existing electrical installations.

- Maintains the wall's sound insulation protection
- Also for retrofitting
- For Ø 68 mm installation openings
- For a directly opposing installation
- Easy entry for cables up to Ø 11.5 mm and conduits up to Ø M25



Sound insulation value R'_{w} up to **69 dB**

Examples of use

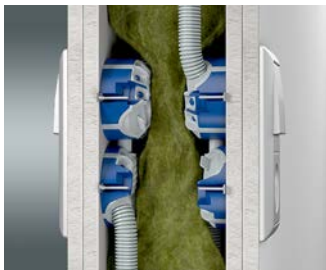

For sound insulation walls with a sound insulation value of up to 69 dB.

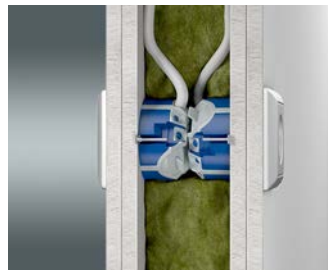

Also for directly opposing installation up to a 5-way combination.



Can be combined with one-gang and one-gang junction boxes.



With a sound insulation cover (Art. No. 1184-69), it can also be used as a junction box.

Comparison of sound insulation

Lightweight wall (2-layer, each triple-boarded)

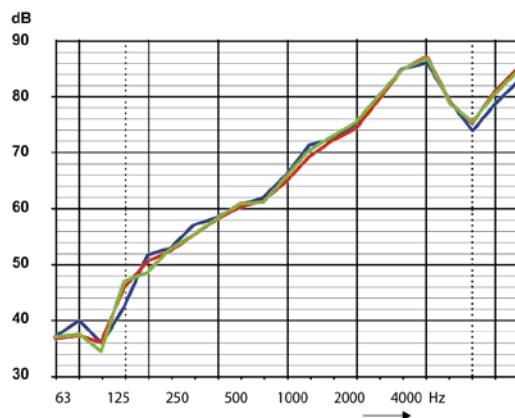

1 Wall, without installations, 69 dB. | **2** Sound insulation box 9069-03, single, with accessory, 69 dB. | **3** Sound insulation box 9069-04, single, with accessory, 69 dB. | **4** The solid box body and the sound-absorbing surface on the base of the box guarantee sound insulation up to 69 dB. | **5** Sound-absorbing strips on the box edge to reduce structure-borne sound. | **6** Easy opening of the conduit entry by means of pre-defined opening tab.

One-gang box sound insulation 68

- for sound insulation walls
- also for directly opposing installation
- minimum wall thickness 100 mm
- can be combined with each other and with the one-gang junction box





 INNOVATION



3D animation



Product-Data

Depth	49 mm
Cut hole Ø	68 mm
Screw spacing	60 mm
Tube entries up to M25	2
Cable entries of up to Ø 11.5 mm	4
Support connectors for each package	5
For panel thicknesses up to	40 mm
for sound insulation walls up to	69 dB
Halogen-free	Yes
 / 	Yes / Yes
Art.-No.	9069-03
Inner packaging/shipping	10 / 100

One-gang junction box sound insulation 68

- for sound insulation walls
- also for directly opposing installation
- minimum wall thickness 125 mm
- combinable with each other and with the one-gang box





 INNOVATION



3D animation



Product-Data

Depth	61 mm
Cut hole Ø	68 mm
Screw spacing	60 mm
Tube entries up to M25	2
Cable entries of up to Ø 11.5 mm	6
Support connectors for each package	5
For panel thicknesses up to	40 mm
for sound insulation walls up to	69 dB
Halogen-free	Yes
 / 	Yes / Yes
Art.-No.	9069-04
Inner packaging/shipping	10 / 100

Sound-insulation box 68 Flex

Thanks to its solid box body, in connection with the sound absorbing surface on the box base the Sound insulation 68 Flex electronics box guarantees the wall's sound insulation function. Additional insulating strips minimise body sound transfer via the component opening. Fast installation is ideal for modernising or extending existing systems. The flexible tunnel makes it easy to install, and creates space for electronic components, cable reserves and terminals.

- Maintains the wall's sound insulation protection
- For Ø 68 mm installation openings
- Additional sideways terminal compartment for communications and network technology
- Toolless cable and conduit entry
- Can be combined with support connectors, air-tight and fully-insulated



Examples of use

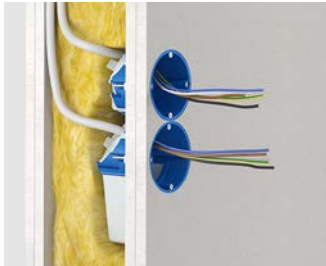

The combination with Sound insulation 68 one-gang and one-gang junction boxes is possible.



Additional space for connection terminals.



Accepts electronic components e.g. actuators.



Space for cable reserves.

Sound-insulation box 68 Flex

- for sound insulation walls
- for accessories and electronic components
- Air-tight design with sealing membranes
- Elastic tunnel
- can be combined with sound insulation boxes 68





INNOVATION



3D animation



Product-Data

Length x Width x Depth	122 x 71 x 75 mm
For panel thickness	7 - 30 mm
Cut hole Ø	68 mm
Screw spacing	60 mm
Device screws +/-	2
Tube entries up to M25	2
Cable entries 3 x 2.5 mm ² or 5 x 1.5 mm ²	2
Cable entries 3 x 1.5 mm ²	2
Air-tight	Yes
for sound insulation walls up to	68 dB
Halogen-free	Yes
 / 	Yes / Yes
Art.-No.	9068-94
Inner packaging/shipping	10 / 100



NEW

Clean room one-gang junction box

With the new cleanroom appliance junction box, KAISER offers the ideal solution for reliably maintaining tightness in the cleanroom. The one-gang junction box, tested at the Steinbeis Transfer Centre STZ EURO in Offenburg in accordance with VDI 2083 Sheet 19 prevents the transmission of airborne particles, viruses or gases and has the highest tightness class (tightness class 7) of the clean room. Thanks to the sealing lip under the holding ring and the cable entries that can be created precisely using the KAISER universal opening cutter, an uncontrolled exchange of air can be permanently prevented to protect against contamination. The safe solution - even after the requalification test!

- For use in clean rooms in a medical environment or in hygienic areas
- To protect personnel and products in cleanrooms from contamination of any kind (airborne particles, viruses or gases)
- For Ø 68 mm installation openings
- Complete assembly and installation with just one screwdriver



Processing instructions



Fully insulated through-wiring at the normative centre distance of 71 mm by means of support connectors (Art. No. 9060-78).



Up to 6 cable entries for sheathed cables with outer diameter up to max. Ø 11.5 mm.



Integrated cable retention of the NYM cables according to EN 60670.



The peripheral sealing lip prevents the exchange of air and airborne particles at the installation opening.

Installation



Create installation opening Ø 68 mm with KAISER cutter (e.g. EXPERT, Art. No. 1082-30).



Produce the precisely fitting cable entry (max. up to Ø 11.5 mm) using KAISER universal opening cutter (Art. No. 1085-80).



Insert the cables through the elastic sealing membrane and tighten the screws.



Secure the installation accessory with the device screws.

Verifications

Guaranteed safe maintenance of tightness in the cleanroom - with certificate.



Clean room one-gang junction box

NEW

INNOVATION

- For professional installation in clean room walls and functioning containments
- Certified according to VDI 2083 sheet 19 (tightness class 7, extended class 11)
- Airtight design with sealing membranes and peripheral sealing lip
- For cables up to max. Ø 11.5mm with integrated cable retention



Depth	62 mm
For panel thickness	7 - 40 mm
Cut hole Ø	68 mm
Screw spacing	60 mm
Cable entries of up to Ø 11.5 mm	6
Air-tight	Yes
Art.-No.	9264-32
Inner packaging/shipping	10 / 100



Safety for X-ray rooms. One-gang junction box for radiation protection walls.

KAISER's innovative radiation protection box protects against radiation used for medical purposes, e.g. in X-ray facilities. The high density of the radiation protection compound absorbs soft and hard X-rays. The box is especially suitable for lead-free radiation protection walls (e.g. Knauf Safeboard) and - because of its dose-reducing effect in the tube voltage range between 40 - 150 kV - guarantees a lead-equivalent value for the wall of up to 3 mm Pb even with opposing installation. In addition, the box can easily be used in lead-lined walls. In this case, the radiation protection box achieves a lead-equivalent value of 1.5 mm Pb with walls which are leadlined on one side.

- Protection against X-rays
- Suitable for lead-free radiation protection walls
- Lead-free - no health risks
- Retrofitting is possible
- Fast installation without additional screening measures
- Opposing installation is possible
- Maintains the wall's sound insulation protection



Examples of use



Example of installation of a switch/socket combination.

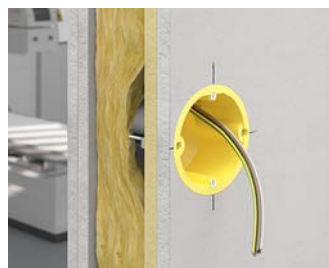

Installation of the radiation protection box in the wall.



Opposing use of the radiation protection box.



Use of the radiation protection box in a triple combination.

Allocation table for universal opening cutters



Cavity wall installation for radiation protection boxes		Ø setting
NYM cable	3 x 1.5 mm ²	9.5
	5 x 1.5 mm ²	10.5
	3 x 2.5 mm ²	9.5
Support connector	9060-74	Cut up to the marking of the connector entry

You can create cable entries with the specified strain relief easily and to the exact required size with the universal opening cutter (Art. No. 1085-80).

Radiation protection one-gang junction box

- One-gang junction box for radiation protection boxes in buildings
- Combination distance of 71 mm through single separation of the pre-embossed edge



3D animation



Product-Data

Depth	58,5 mm
For panel thickness	7 - 40 mm
Cut hole Ø	74 mm
Screw spacing	60 mm
Cable entries of up to Ø 11.5 mm	2
Support connectors for each package	3
Lead-free	Yes
Lead equivalent value [mm Pb]	bis 3
Halogen-free	Yes
	Yes
Art.-No.	9074-01
Inner packaging/shipping	5 / 10

Support connector

- For fully insulated through-wiring in combinations
- for Art. No. 9074-01



Art.-No.	9060-74
Inner packaging/shipping	25 / 100



Radiation protection one-gang junction box for lead-lined radiation protection walls.

The KAISER radiation protection box for use in lead-lined walls protects against radiation used for medical purposes, e.g. in X-ray equipment. The radiation protection material with an integrated lead function component absorbs the dangerous X-ray radiation with a lead equivalent value of 2,5 mm Pb as effectively as 2,5 mm thick lead.

- Protection against X-rays
- For lead-lined radiation protection walls
- No health risks - no skin contact with lead function component
- Retrofitting is possible
- Fast installation without additional screening measures
- Maintains the wall's sound insulation protection



Examples of use



Example of installation of a switch/socket combination.



Using the radiation protection box in the wall.

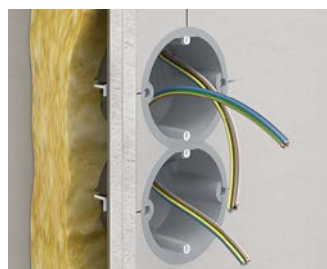

Single-side use of the radiation protection box in a double combination.

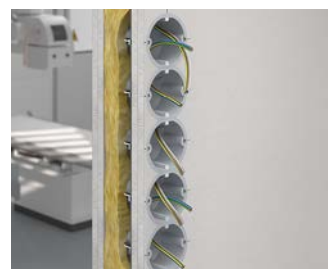

Fitting a triple combination is also easy.



Cavity wall installation for radiation protection boxes		Ø setting	HSS drill Ø
NYM cable	3 x 1,5 mm ²	9,5	8,0
	5 x 1,5 mm ²	9,5	9,5
	3 x 2,5 mm ²	9,5	9,5
	5 x 2,5 mm ²	Connector	9,5
Support connector	9060-88	Cut up to the marking of the connector entry.	12

Making an exact-fitting cable entry with the specified cable retention is easy - just use an HSS drill together with the universal opening cutter (Art. No. 1085-80). The matching drills and universal opening cutter settings are shown in the tables.

Radiation protection one-gang junction box

- One-gang junction box for lead-lined radiation protection walls in buildings
- Combination distance of 71 mm through single separation of the pre-embossed edge



3D animation



Product-Data

Depth	58,5 mm
For panel thickness	7 - 40 mm
Cut hole Ø	74 mm
Screw spacing	60 mm
Cable entries of up to Ø 11.5 mm	2
Support connectors for each package	3
Lead equivalent value [mm Pb]	2,5
Halogen-free	Yes
	Yes
Art.-No.	9074-03
Inner packaging/shipping	5 / 10

Support connector

- For fully insulated through-wiring in combinations
- For Art. Nos. 1159-90, 1555-51, 9069-03, 9069-04 and 9074-03



Art.-No.	9060-88
Inner packaging/shipping	25 / 100

Screened one-gang junction box



Screened one-gang junction box for cavity wall installation. The conductive coating suppresses interference with a high alternating field component, whether radiated or received.

- For environmentally-safe electrical installation, biological construction
- With screening and potential conductivity
- The functional earth of the box must only be connected to the potential equalisation and not to the equipment grounding conductor (PE conductor)



Installation



Remove cable sheath and screen with AMZ 2 (Art. No. 1190-02). Fit bare tracer wire with transparent insulating hose.

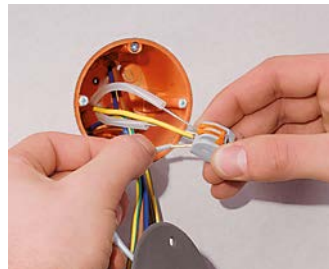

Connect functional earth of the box to tracer wires of screened cable.



As a junction box, connect the box cover's functional earth to the tracer wires of the cables.



Attach cover to box with device screws.

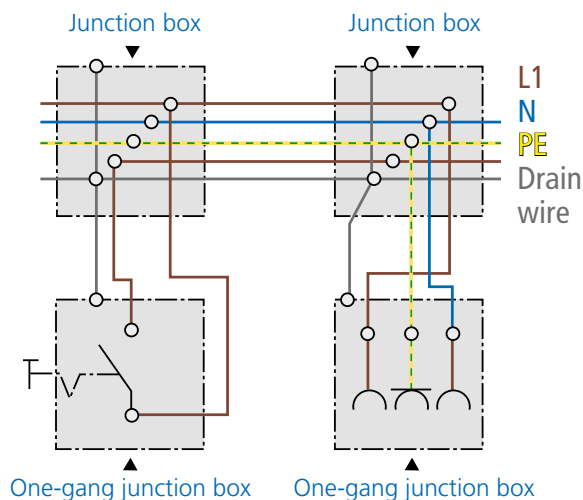

Technical processing instructions/standards

- dimensions in accordance with German DIN 49073
- for rooms used for medical purposes, environmentally-friendly construction, etc.
- the conductive coating suppresses interference with a high alternating field component, whether radiated or received
- The functional earth of the box must only be connected to the potential equalisation and not to the equipment grounding conductor (PE conductor)
- Not suitable for use in X-ray or radiation rooms!

Screened one-gang box / one-gang junction box

- with screening and potential downlead



Depth	47 mm	61 mm	68 mm
For panel thickness	7 - 40 mm	0,2 - 40 mm	7 - 40 mm
Cut hole Ø	68 mm	68 mm	68 mm
Screw spacing	60 mm	60 mm	60 mm
Device screws	2	2	2
Break-out openings Ø 20 mm	2	4	4
Cable entries 3 x 2.5 mm ² or 5 x 1.5 mm ²	2	2	2
Cable entries 3 x 1.5 mm ²	2	4	4
Cable entries for low voltages	2	2	2
Art.-No.	9063-88	9068-88	9064-88
Inner packaging/shipping	10 / 100	10 / 100	10 / 100

Screened cover

- for making screened one-gang junction boxes
- for one-gang junction boxes Art. No. 9064-88 and Art. No. 1555-88



Diameter	80 mm
Screw spacing	60 mm
Art.-No.	1164-88
Inner packaging/shipping	10 / 100

Screened junction casing

- for cavity wall and flush-mounting installation
- with screened cover
- With Ø 3.2 x 15 mm cover screws
- Protection class IP 3X

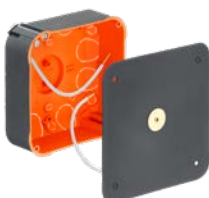

Length x Width x Depth	107 x 107 x 53 mm
Cut hole Ø	4 x 35 mm
Break-out openings Ø 20 mm	8
Cable entries for NYM and low-voltage cabling	Yes
For terminals up to	4 mm ²
Art.-No.	9195-88
Inner packaging/shipping	1 / 10

Note

Other installation boxes/housings with screening available on request. Please use our radiation protection box in X-ray areas or areas with ionising radiation.

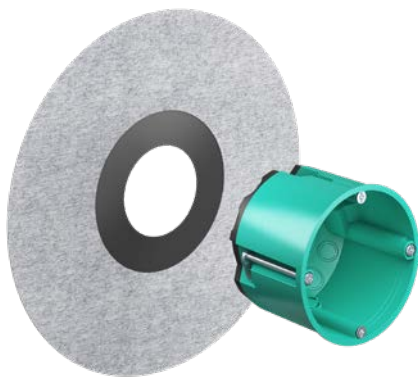

NEW

Damp room one-gang junction box

The new damp room one-gang junction box from KAISER provides optimum sealing for electrical installations in areas exposed to splash water, process water and cleaning water. Thanks to the 5 cm peripheral adhesive collar, the innovative, DIN 18534-tested and certified waterproof one-gang junction box can be easily integrated into the sealing layer (e.g. sealing slurry or sealing membranes) and maintains the protection target of the wall. Uncontrolled moisture exchange is permanently prevented thanks to the precisely fitting cable entries created using the KAISER universal opening cutter.

- For professional installation in sealed interior rooms, such as commercial kitchens, bathroom modules or damp rooms in hospitals
- Tested and certified watertightness in accordance with DIN 18534
- For installation openings \varnothing 68 mm
- Six air-tight and watertight cable entries
- Device screws with plus-minus drive



Application examples

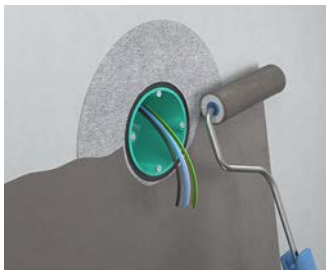

The fleece-like structure of the peripheral adhesive collar enables problem-free sealing in sealing slurries...

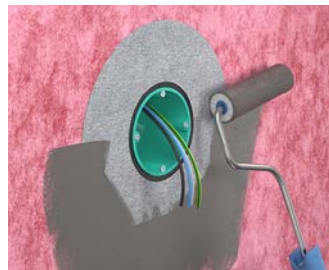

...or conventional sealing membranes and thus fits seamlessly into the existing sealing system.

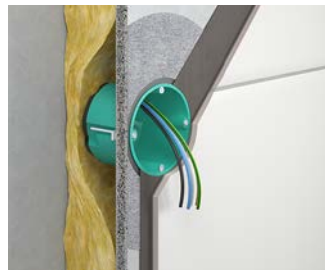

Waterproof one-gang junction box, mounted in a cement fibreboard, integrated into the sealing level with attached tiling.



To comply with the IP protection class, the plaster compensation ring (Art. No. 9155-61 or -62) can be fitted for > 10 mm wall coverings.

Processing instructions



Produce the exact fitting cable entry using KAISER universal opening cutter (Art. No. 1085-80).



Up to six cable entries for sheathed cables with external diameter up to max. \varnothing 11.5 mm.



By removing the backing film, the peripheral collar can be easily stuck to the wall surface.



Integrated cable retention of NYM cables according to DIN EN 60670.

Installation

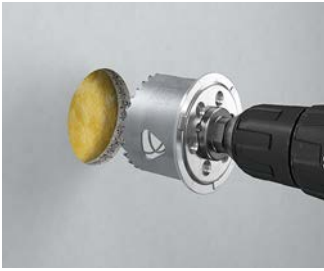

Create the exact installation opening \varnothing 68 mm using the KAISER cutter EXPERT (Art. No. 1082-30).

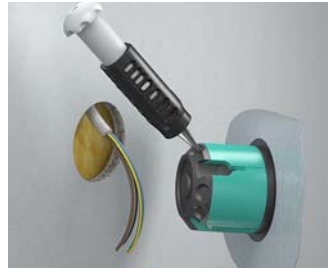

Open the cable entries using the KAISER universal opening cutter (Art. No. 1085-99) and insert the cables up to \varnothing 11.5 mm.



Gradually remove the backing film, align the box in the installation opening and then spread the sleeve to bonding it to the wall surface.



Fastening of the box in the installation opening by means of lug fixing.

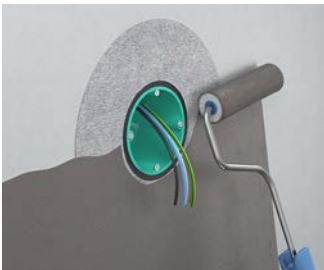

Application of the water-proofing layer (e.g. sealing slurry).

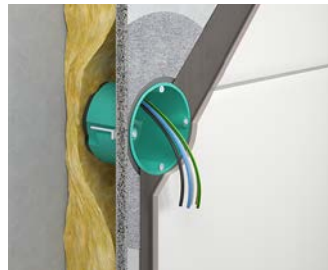

Application of the wall covering (e.g. tiling).



Fasten the installation accessory using the device screws.



To comply with the IP protection class, the plaster compensation ring (Art. No. 9155-61 or -62) can be fitted for > 10 mm wall coverings.

Damp room one-gang junction box

NEW

INNOVATION

- Peripheral 5 cm wide adhesive collar to hold mineral sealing materials, e.g. sealing slurries
- Convenient sealing into the sealing layer thanks to the fleece-like surface structure of the sealing sleeve
- Tested and certified according to DIN 18534
- Air-tight and watertight design with sealing membranes for six cables up to max. \varnothing 11.5 mm with integrated cable retention
- Can be used with the KAISER plaster compensating rings (Art. No. 9155-61 or -62) with built-up wall coverings



Depth	62 mm
For panel thickness	7 - 40 mm
Cut hole \varnothing	68 mm
Screw spacing	60 mm
Cable entries of up to \varnothing 11.5 mm	6
Air-tight	Yes
Watertight acc. to DIN 18534	Yes
Art.-No.	9264-42
Inner packaging/shipping	10 / 100

Junction box, Accessories

for cavity wall installation

Screws

- for one-gang boxes and one-gang boxes for cavity walls
- for the following articles: 9062-.., 9063-.., 9064-.., 9066-.., 9067-01, 9068-.., 9071-.., 9073-.., 9075-.., 9192-.., 9195-.., 9196-.., 9197-.., 9248-.., 9300-.., 9098-77, 9263-.., 9264-..



Length	44,5 mm
Screws Ø	3 mm
Art.-No.	2445-25
Inner packaging/shipping	100 / 2000

Metal lugs for screws

- for one-gang boxes and one-gang boxes for cavity walls
- for the following articles: 9061-.., 9062-.., 9063-.., 9064-.., 9066-.., 9067-01, 9068-.., 9071-.., 9073-.., 9075-.., 9148-00, 9195-.., 9248-.., 9300-.., 9098-77, 9263-.., 9264-..



Length x Width	7 x 13 mm
Art.-No.	2445-50
Inner packaging/shipping	100 / 2000

Device screws +/-

- self-tapping Ø 3.2 mm
- Countersunk head with PZ1/S combination drive
- surface double-treated
- corrosion-resistant in accordance with German DIN VDE standard



Length	15 mm	20 mm	25 mm	40 mm
Art.-No.	2472-15	2472-20	2472-25	2472-40
Inner packaging/shipping	100 / 10000	100 / 10000	100 / 10000	100 / 10000

Sealing screws

- in pure brass
- self-tapping Ø 3.2 mm
- with cross-hole in the screw head through which sealing wire can be pulled



Length	15 mm	40 mm
Art.-No.	2444-15	2444-40
Inner packaging/shipping	100 / 1000	100 / 1000

Junction casings and boxes

Junction casings in all sizes and for almost any kind of installations. This product range features practical housing sizes as well as a robust housing design which is perfect for building sites.

- As central junction casings for star-shaped cable laying
- Easy to rewire when changing the way rooms are used
- With separator walls for safe separation of electrical circuits
- Create precise wall openings using the drilling template supplied
- End cover with screw fastening for VDE-compliant installation



Installation



Stick drilling template (supplied) to wall. Open four corners with cutter. Cut out edges with cutter or fretsaw.



Cut out intermediate parts with cutter or fretsaw.



Break out pre-cut holes, feed in cables, insert casing and attach with the FX⁴-screws.



Fasten inserted box or casing with FX⁴ fast screw attachment.

Junction casing

- for installation: DIN terminal strips, TS 35 standard rails for terminal strips, etc., terminal blocks up to 16 mm²
- with drilling template (supplied)
- including cover



Length x Width x Depth	105 x 105 x 53 mm	105 x 105 x 53 mm	165 x 165 x 72 mm	165 x 165 x 72 mm
Cut hole Ø	4 x 35 mm	4 x 35 mm	4 x 68 mm	4 x 68 mm
with 4 screw domes	Yes	Yes	-	-
Break-out openings Ø 20 mm	8	8	8	8
Cable entries for NYM and low-voltage cabling	Yes	Yes	Yes	Yes
For terminals up to	4 mm ²	4 mm ²	16 mm ²	16 mm ²
use separator wall for maximum of 2 electrical circuits	Yes	Yes	Yes	Yes
Halogen-free	-	Yes	-	Yes
Break-out openings Ø 25 mm	-	-	2	2
Break-out openings Ø 32 mm	-	-	2	2
/	Yes / Yes	Yes / Yes	Yes / Yes	Yes
Art.-No.	9195-91	9195-77	9196-91	9196-77
Inner packaging/shipping	- / 10	- / 10	- / 10	- / 10

Junction casings

for cavity wall installation

Junction casing

- for installation: DIN terminal strips, TS 35 standard rails for terminal strips, etc., terminal blocks up to 16 mm²
- with drilling template (supplied)
- including cover





Length x Width x Depth	240 x 140 x 72 mm	240 x 140 x 72 mm	235 x 205 x 72 mm	235 x 205 x 72 mm
Cut hole Ø	4 x 68 mm	4 x 68 mm	4 x 68 mm	4 x 68 mm
Break-out openings Ø 20 mm	8	8	8	8
Break-out openings Ø 25 mm	2	2	2	2
Break-out openings Ø 32 mm	2	2	2	2
Cable entries for NYM and low-voltage cabling	Yes	Yes	Yes	Yes
For terminals up to	16 mm ²	16 mm ²	16 mm ²	16 mm ²
Maximum of 3 electrical circuits with separator walls	Yes	Yes	Yes	Yes
Halogen-free	-	Yes	-	Yes
 / 	Yes / Yes	Yes	Yes / Yes	Yes / Yes
Art.-No.	9192-91	9192-77	9197-91	9197-77
Inner packaging/shipping	- / 10	- / 10	- / 10	- / 10

Junction box Ø 120 mm

- receptacle for TS 35 standard rail
- Make cut hole with Variocut 1089-00 in fully extended position or bi-metallic cutter 1082-20
- including cover



Depth	65 mm	65 mm
Cut hole Ø	120 mm	120 mm
Break-out openings Ø 20 mm	4	4
Break-out openings Ø 25 mm	2	2
Cable entries for NYM and low-voltage cabling	Yes	Yes
For terminals up to	4 mm ²	4 mm ²
For max. 2 electrical circuits through separator wall Art. No. 9073-20	Yes	Yes
Halogen-free	-	Yes
 / 	Yes	Yes
Art.-No.	9073-01	9073-78
Inner packaging/shipping	- / 10	- / 10

Potential equalisation casing 10²

- for bathrooms or similar
- with potential equalisation rail, protected against corrosion
- with 4 screw domes
- With Ø 3.2 x 15 mm cover screws
- including cover



Length x Width x Depth	105 x 105 x 53 mm
Cut hole Ø	4 x 35 mm
Connections for 6–16 ² circular conductors (also uncut)	1
Connections for 1.5–10 ² cables	6
Art.-No.	9195-73
Inner packaging/shipping	1 / 10

Note

Other earthing products can be found at our website.

Replacement cover

- flat cover edge
- surface roughened
- countersunk for screw heads



For casing size - cavity wall boxes	105 x 105 mm	165 x 165 mm	238 x 142 mm	235 x 205 mm
For casing size - concrete construction boxes	128 x 128 mm	180 x 180 mm	-	250 x 220 mm
For casing size - flush-mounting boxes	107 x 107 mm	159 x 159 mm	240 x 142 mm	238 x 208 mm
Fireproof	850 °C	850 °C	850 °C	850 °C
Art.-No.	1095-93	1096-93	1092-93	1097-93
Inner packaging/shipping	10 / 500	10 / 200	5 / -	5 / 100

Replacement cover for junction boxes Ø 120 mm

- flat cover edge
- surface roughened
- countersunk for screw heads



For Art. No.	9073-01/-91	9073-78/-77
Halogen-free	-	Yes
Art.-No.	9073-93	9073-79
Inner packaging/shipping	10 / -	10 / -

Junction casings

for cavity wall installation

Separator walls

- to separate electrical circuits



for casing size	105 x 105 mm	165 x 165 mm	240 x 140 mm	235 x 205 mm
Art.-No.	9195-20	9196-20	9192-20	9197-20
Inner packaging/shipping	10 / -	10 / 10	10 / 10	10 / -

Separator wall

- to separate electrical circuits
- for junction boxes Ø 120 mm



Art.-No.	9073-20
Inner packaging/shipping	10 / -

Universal installation housings

Universal installation housings for a wide range of device installations always ensure optimum space for all kinds of devices. The intelligent housing design ensures stability and a secure fit in the wall.

- For displays, LED lights and much more
- For installing almost all shapes and sizes
- Mineral fibreboard allows individual installation opening
- With FX⁴ quick assembly technology



Installation



Mark installation opening and cut with a fretsaw.



Insert cables or conduits, feed housing into wall and install with FX⁴-quick-assembly technology.



Lightly smooth edges with filler (use plastic-based filler).



Cover with wallpaper etc. and install the required device.

Mounting instructions



Use only screws that go into but not through the mineral fibreboard when attaching the device (e.g. SPAX countersunk head screw 3.5 x 15 mm)!

Note

Observe the maximum stroke length of the saw blade when sawing the installation opening.

Universal installation housings

for cavity wall installation

Universal installation housing with mineral fibreboard

- with mineral fibreboard for cutting out individual installation holes
- with drilling template (supplied)
- all-round groove indicates the maximum opening size



Length x Width x Depth	105 x 105 x 53 mm	105 x 105 x 53 mm	165 x 165 x 72 mm	165 x 165 x 72 mm
Cut hole Ø	4 x 35 mm	4 x 35 mm	4 x 68 mm	4 x 68 mm
maximum opening size	70 x 70 mm	70 x 70 mm	110 x 110 mm	110 x 110 mm
For devices with an installation depth of max.	40 mm	40 mm	50 mm	50 mm
Break-out openings Ø 20 mm	8	8	8	8
Cable entries for NYM and low-voltage cabling	Yes	Yes	Yes	Yes
Halogen-free	-	Yes	-	Yes
Break-out openings Ø 25 mm	-	-	2	2
Break-out openings Ø 32 mm	-	-	2	2
Art.-No.	9195-22	9195-27	9196-22	9196-27
Inner packaging/shipping	- / 10	- / 10	- / 10	- / 10

Universal installation housing with mineral fibreboard

- with mineral fibreboard for cutting out individual installation holes
- with drilling template (supplied)
- all-round groove indicates the maximum opening size



Length x Width x Depth	240 x 140 x 72 mm	240 x 140 x 72 mm	235 x 205 x 72 mm	235 x 205 x 72 mm
Cut hole Ø	4 x 68 mm	4 x 68 mm	4 x 68 mm	4 x 68 mm
maximum opening size	170 x 105 mm	170 x 105 mm	190 x 150 mm	190 x 150 mm
For devices with an installation depth of max.	55 mm	55 mm	50 mm	50 mm
Break-out openings Ø 20 mm	8	8	8	8
Break-out openings Ø 25 mm	2	2	2	2
Break-out openings Ø 32 mm	2	2	2	2
Cable entries for NYM and low-voltage cabling	Yes	Yes	Yes	Yes
Halogen-free	-	Yes	-	Yes
Art.-No.	9192-22	9192-27	9197-22	9197-27
Inner packaging/shipping	- / 10	- / 10	- / 10	- / 10

International products

For international projects, we offer a large range of products which meet the relevant national standards and regulations.

- Dimensions and approvals based on national standards
- Suitable installation tools
- Many combination options



Quickbox® cavity wall



- compatible with Feller SNAPFIX®
- for plate thickness 7 - 35 mm
- indispensable in light and column construction
- Retrofitting is possible
- Extremely robust construction
- For device screws Ø 3 mm
- Max. tightening torque 0.5 Nm



Length x Width x Depth	83 x 83 x 65 mm	145 x 83 x 65 mm	205 x 83 x 65 mm
Cut hole Ø	83 mm	83 mm	83 mm
Conduit entries M20	4	6	8
Conduit entries M25	4	6	8
Combination	1x1	2x1	3x1
850 °C /	Yes / Yes	Yes / Yes	Yes / Yes
/	Yes / Yes	Yes / Yes	Yes / Yes
Art.-No.	9098-77	9098-77.02	9098-77.03
Inner packaging/shipping	20 / 100	- / 50	- / 10

Quickbox® cavity wall



- for plate thickness 7 - 35 mm
- indispensable in light and column construction
- Retrofitting is possible
- Extremely robust construction
- For device screws Ø 3 mm
- Max. tightening torque 0.5 Nm



Length x Width x Depth	145 x 145 x 65 mm	205 x 145 x 65 mm
Combination	2x2	3x2
Cut hole Ø	83 mm	83 mm
Conduit entries M20	8	10
Conduit entries M25	8	10
850 °C /	Yes / Yes	Yes / Yes
/	Yes / Yes	Yes / Yes
Art.-No.	9098-77.04	9098-77.06
Inner packaging/shipping	- / 10	- / 5

Quickbox® ECON Pro

NEW

- compatible with Feller SNAPFIX®
- Airtight design with sealing membranes
- Toolless pipe inlets
- M20 & M25 Pipe Inlets
- No shadow gaps of the covers
- Pipe inlet 90° swivelling



Length x Width x Depth	83 x 83 x 68 mm	145 x 83 x 68 mm	205 x 83 x 68 mm
Cut hole Ø	83 mm	83 mm	83 mm
Conduit entries M20	2	3	4
Conduit entries M25	2	3	4
Combination	1x1	2x1	3x1
850 °C /	Yes / Yes	Yes / Yes	Yes / Yes
Art.-No.	9299-77	9299-77.02	9299-77.03
Inner packaging/shipping	20 / 100	- / 50	- / 10

BASIC cutter

NEW

- with holder and centring drill
- fits all electric drills with 13 mm chuck



Cut hole Ø	83 mm
Depth of cutting hole	32 mm
For Quickbox Ø 83 mm	Yes
Art.-No.	1084-83
Inner packaging/shipping	- / 10

Sound insulation box for Swiss accessory combinations



- compatible with Feller SNAPFIX®
- One-gang boxes for sound insulation walls in buildings
- Maintains the wall's sound insulation protection
- also for opposing installation
- for plate thickness >10 - 40 mm
- For device screws Ø 3 mm
- Max. tightening torque 0.5 Nm



Length x Width x Depth	83 x 83 x 50 mm	145 x 83 x 50 mm	205 x 83 x 50 mm
Combination	1x1	2x1	3x1
Drill Ø	83 mm	83 mm	83 mm
850 °C /	Yes / Yes	Yes / Yes	Yes / Yes
/	Yes / Yes	Yes / Yes	Yes / Yes
Art.-No.	9798-77	9798-77.02	9798-77.03
Inner packaging/shipping	10 / 100	- / 5	- / 5

Sound insulation box for Swiss accessory combinations



- compatible with Feller SNAPFIX®
- One-gang boxes for sound insulation walls in buildings
- Maintains the wall's sound insulation protection
- also for opposing installation
- for plate thickness >10 - 40 mm
- For device screws Ø 3 mm
- Max. tightening torque 0.5 Nm
- Pipes must be sealed with sealing plugs on both sides of the pipes!



Length x Width x Depth	83 x 83 x 73.5 mm	145 x 83 x 73.5 mm	205 x 83 x 73.5 mm
Combination	1x1	2x1	3x1
Cut hole Ø	83 mm	83 mm	83 mm
Tube entries up to M25	2	2	2
	Yes	Yes	Yes
Art.-No.	9799-77	9799-77.02	9799-77.03
Inner packaging/shipping	10 / 100	- / 5	- / 5

Halogen-free cavity wall boxes/fire resistance

All KAISER boxes and casings for cavity wall mounting as well as several accessory parts are available as halogen-free products.

- Fire-resistant up to 850°C.
- Heat-resistant up to 105°C.
- Electrically well-insulated, shock and pressure-resistant.
- There are no chemical reactions which cause the oxygen to be bound.
- No corrosive substances such as hydrochloric acid gas or hydrogen bromide are released.



The identifying feature of these products is that they are available in white.

Cavity wall boxes and casings with the VDE symbol have been tested for fire resistance in a glow wire test at 850°C in accordance with VDE 0471/DIN EN 60695-2-11. This test must demonstrate that a fire cannot start in the cavity wall boxes if a fault occurs in the electrical installation. In addition, always ensure compliance with the current fire prevention measures for wall constructions.